

VMI HISTORY & RECORDS



VMI KEYDETS BASEBALL

2009 SEASON MEDIA GUIDE

The VMI Baseball Story

As the VMI Baseball program reaches milestones never before achieved in its history, it becomes an appropriate time to survey the rich history of baseball at the Institute, a story dating back to its early days, over 140 years ago.

As the Institute continued its rebuilding efforts following its burning in the Summer of 1864, cadets turned to a new sport in the Fall of 1866. An account by Hugh Walker Fry in the 1914 Bomb details the beginnings of the first documented team sport at VMI, introduced by Samuel Taylor:

I remember that fall that Sam had returned to the Institute from Richmond, where he had been spending his vacation. The day after his arrival he asked me to accompany him to the Parade Ground. Once there he instructed me to stand off from him about fifty feet. I did so. Sam twirled his arm around two or three times and let fly an object at me. Instinctively I was in the act of dodging, but Sam cried, "Catch it, you closhopper!" So I caught it. Not knowing what the missile was, I asked Sam, "What in tarnation is this thing?" Sam replied, "You stupe, it's a baseball." By that time a crowd of cadets gathered around, and we formed a circle. For some time we were carried away with the sport of passing the ball from one to the other.

Sam Taylor had gotten a book of Spalding's Rules, and he had been playing ball in Richmond that summer. Garland Longstreet, another cadet from New Orleans, had played ball that summer too. It was not long before we organized the first baseball team at the Virginia Military Institute. That year we played twenty-three match games: won twenty, lost one, and tied two. (p. 149)

Crosstown rival Washington College (now Washington & Lee University) provided the opponent for several of those first contests, though the team did travel to Lynchburg in 1867 to play the Hill City Club, where they fell by one run. The team's first game against the University of Virginia came in 1889, a rivalry that still continues as the teams are scheduled to play each other twice during the upcoming season.

The schedule became broader as the years went by, as annual games against in-state opponents Randolph-Macon, Hampden-Sydney, Richmond College and VPI became the standard. The rivalry with Washington & Lee was also kept up until the spring of 1904, when an "over-enthusiastic response of spectators" caused the two schools to cease athletic relations.

In the early 1900's, three players stood out on the diamond so much so that they were inducted into the VMI Sports Hall of Fame some 60-plus years later. William Couper '04 holds the distinction as being both the earliest Baseball Hall of Famer, as he was also the first recipient of a VMI monogram. A first baseman and captain of the '04 team, Couper was inducted as part of the inaugural class of 1972, along with four other baseball players. Robert Y. Conrad '05 earned induction in 1974, as his play in right field and as a right tackle on the football team, earned him the honor, though it was awarded posthumously, as he was killed in combat during the Battle of the Marne in World War I. John L. Pitts '16 was an outstanding pitcher who received the Williamson Graham Cup for overall athletic excellence and was inducted into the VMI Sports HOF in 1975.

Until the 1921-22 season, the squad played home games on the Parade Ground, just as the football team did. In that season, both teams relocated to Alumni Field, a site which the football team still uses today, while the baseball team shifted operations to Patchin Field in the early 1960's.



Frank M. Page, Jr. '23 hurled two no-hitters in 1922, including one against South Carolina in the first baseball game ever played at Alumni Field.

In that historic first game at Alumni Field in April of 1922, the Keydets hosted the University of South Carolina. VMI Hall of Fame inductee Frank M. Page, Jr. '23 had a day to remember, as he hurled the first of his two no-hitters that year. In the game, shortstop Joseph M. Hatchett hit a majestic home run to center field on the first pitch thrown to a VMI batter at the field. Later in the inning, Edward Ryder hit another long round-tripper to the same spot, helping Page earn the 8-0 victory, the first of six consecutive wins for Page as he wound up the season with an 8-2 mark. Included in that total were a pair of two-hitters, a one-hitter, and another no-hitter, this time against VPI in the final home game of the season. Those outings accompanied a 16-strikeout performance in a 4-2 win against Roanoke College, which still didn't match an 18-strikeout game he posted in 1920.

The team went 11-2 in that season, and followed that up by going 13-4 in 1923, including two shutouts of Virginia by Page.

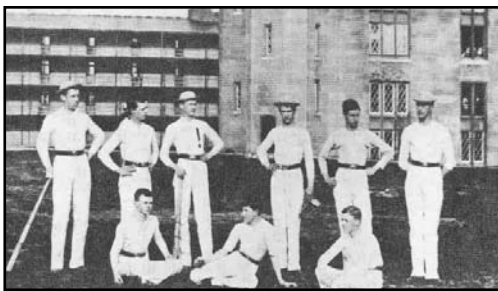

The 1885 VMI Baseball Team.

Those teams have been regarded by some to be among the greatest in VMI history.

At the turn of the decade, two more future VMI Hall of Famers donned the Red, White and Yellow in the persons of Gilly Laughorn '31 and Lefty Williams '31. Laughorn was a slugger who led the team in home runs and earned honorable mention All-American status as a first classman, while Williams was regarded as a standout pitcher who posted two-hitters of both Cornell and VPI as a third classman. Both players were offered contracts from major league clubs, as Laughorn went on to play for three seasons in the Chicago White Sox organization. Laughorn and Williams led the teams to solid campaigns of 10-6 (1929), 11-4 (1930), and 12-6 (1931).

1938 would become a season long remembered in VMI baseball lore. The team posted seven wins, a five-win improvement from the year before, and was regarded as one of the program's finest sides with some outstanding individual talent. Charles "Billy" Robertson '38 was a noteworthy hurler who averaged over ten strikeouts per contest, while his catcher was the incomparable Paul Shu. Shu earned All-State and All-Conference recognition in football, led the basketball team in scoring, won the state javelin title in addition to his exploits on the diamond. But it was an event away from the field that brought the program a great deal of attention, though perhaps indirectly. In 1938, the movie *Brother Rat* was released, with future President Ronald Reagan playing Dan Crawford and Eddie Albert portraying Bing Edwards, a pair of VMI baseball players who bend the rules just weeks before graduation and must scramble to stay in school and secure their degree. It is this picture that many casual acquaintances of VMI have when referencing the Keydet baseball program.

As the Institute resumed its normal operations following World War II, a pair of players stood out for their performances on the field in Claude "Red" Patton '50 and Oliver "Red" Williford '51. Patton, who was inducted into the HOF in 1975, was a unanimous All-State selection in 1950, while Williford was named All-State in four consecutive seasons, while he also won the Cincinnati Medal and the Silver Star for gallantry in action during his distinguished military career.

In the mid 1950's, the team turned in three consecutive 12-win seasons, marking the program's best run until Charlie McGinnis' days at the helm of the program in the early 1960's. After going just 15-14 in his first two seasons on post, McGinnis' nine accrued 40 wins over the next three seasons (1963-65), including a 15-9 mark in 1965 that stood as the program's last winning season until the 2006 campaign, when Marlin Ikenberry's troops posted a 30-25 record.

When putting together any list of the top pitchers in the program's history, certainly near the top along with Page, Williams, & Robertson would have to be the name of Percy Sensabaugh '64. As a third classman, Sensabaugh ranked second in the country with 106 strikeouts, a record that still stands as the program's top mark. That, along with his 0.67 ERA, may represent the finest statistical season on record, though his second class year (1.04 ERA, 71 K, 69 IP, 5 CG) certainly ranks a close second. Twice during the 1964 campaign, Sensabaugh struck out at least 20 batters, doing so against West Virginia on April 11 before sitting down 21 in an 11-inning contest against The Citadel later that year. However, his playing career was cut tragically short due to an arm injury sustained while throwing the shot put, dashing any hopes of a professional career.

However, Sensabaugh was not the only star player of those mid-1960's teams. The 1963 team saw a pair of newcomers that went on to earn All-American status, as Joe Bush and Donnie White each helped the team to new batting average and stolen-base records. Bush, who later earned induction into the HOF on his football credentials, was a centerfielder with a stick for that team, while White, a sure-handed shortstop with wheels, earned induction in 1975. White, also an accomplished football halfback, led the team in hitting for three consecutive seasons, including a high of .391 as a third classman, while his 26 stolen bases in 1963 was the second-highest mark in the nation that season. White's relationship with the baseball program has now spanned into its fifth decade, as he has served as player, assistant coach, head coach, and now as the Institute's athletic director.

Just four years later, the team would go on an unlikely run under the direction of Chuck Roys. After finishing the regular season with a 7-7 mark, the 1969 Keydets, under the direction of Chuck Roys, forced a one-game playoff against William & Mary to determine the Southern Conference's Northern Division Champions. Despite falling in three of their previous four meetings with the Tribe that year, the Keydets claimed a thrilling 13-inning decision that lasted deep into the Colonial Heights night to defeat W&M 5-3 and earn a spot in the SoCon Championship Series against Furman the next day. But there was no magic left in the Keydet bats, as the team fell 7-2 and 5-4 to the Paladins, leaving their first SoCon Championship appearance empty-handed. That team was led by a standout fourth classman pitcher by the name of Vern Beitzel, who later went on to serve as head coach for four seasons. He was joined by J.C. Hanks and Timothy White, each of whom helped shoulder the offensive load. In fact, White hit over .330 for three consecutive years, while helping to



Ronald Reagan in his role as a cadet in the 1938 movie *Brother Rat*. (Courtesy Warner Brothers)

almost single-handedly end VPI's 19-year winning streak over the Keydets in VMI's come-from-behind, 8-6 victory.

The coming seasons would be a struggle for the program, as they failed to win more than six games in a season until the 1982 team, when first-year head man Donnie White claimed Southern Conference Coach of the Year honors for engineering a dramatic turnaround. Under his direction, the team steadily improved its win totals in the SoCon over the next six seasons while players like Phil Hubbard '83, Greg Weddle '86 and Criss Finwood '88 each became standouts who would later earn induction into the HOF. Hubbard, who batted .424 as a junior, still ranks as one of the top sluggers in VMI history, as his .350 career batting average is the third-highest total of all time. Meanwhile, Weddle's exploits at the plate still have him as the career leader in slugging percentage (.633) and home runs (37), while his .328 batting average and 146 RBI also rank in the top five.

During those seasons, the team posted back-to-back .500 seasons for the first time since the 1962 & 1963 campaigns. In 1987, White led the Keydets to a 16-16-1 record, and more importantly, an 8-4 SoCon mark. The team finished second in the North Division that season, earning a berth into the Conference Tournament. There, after dropping their opening game to Western Carolina, the Keydets slugged their way to back-to-back wins against Davidson and Appalachian State, though they needed extra innings to dispatch the Mountaineers. The Keydets then faced off against Western Carolina in the Championship Finals, where they fell 9-4. That run saw the end of White's VMI coaching career, as Paul Maini took over the reins and saw great success his first year, leading the team to a 20-20 mark, while Maini earned SoCon Coach of the Year honors that season.

Finwood, as so many of the program's fine players have done, would return to Lexington to head up the program just a few short years after his playing days had wrapped up. During those playing days, Finwood had helped lead VMI to a pair of Northern Division Championships (1987, 1988), while he was voted All-Southern Conference three times in his career. Just three years after his graduation, Finwood took over the program after a disastrous 2-35-1 campaign, and immediately began to right the ship. In his three years, Finwood won 52 games, the fifth-most in school history, while his eighth-seeded 1993 team went on one of the most magical rides in VMI athletic history, defeating three consecutive favored opponents to advance to the SoCon Tournament Finals, where they eventually fell to second-seeded Western Carolina.

That '93 team also featured several individuals that would continue the VMI baseball legacy over the following years. Along with Finwood, the team also included assistant coach Tom Slater '90, who would serve for three seasons as VMI's head coach, engineering a 16-14 record in the Southern Conference in 2003, before eventually moving on to take over as the head coach at Auburn prior to the 2005 season. Playing on that team were a pair of catchers that would go on to serve as assistant coaches for the Keydets in Chris Chernisky '94 and Marlin Ikenberry '95.



The 1993 VMI baseball team marched through the Southern Conference Tournament all the way to the Finals before falling to Western Carolina.

Chernisky took over the Niagara program prior to the 2005 season, while Ikenberry is in his fourth season at the helm of the Keydet program. A freshman pitcher/outfielder on the 1993 team was Portsmouth, Va. native Ryan Glynn '96. A power source at the plate and a strikeout artist on the mound, Glynn's 8.78 strikeouts per nine innings still ranks as the highest in VMI history, while his 31 home runs and 126 RBI place him among the top ten in each category as well. Impressive numbers, considering the fact that Glynn only played three seasons for the Keydets. That was because Glynn was drafted in the 4th round (94th overall) of the 1995 MLB First-Year Player Draft by the Texas Rangers, the highest selection of any Keydet in the program's history. And after four-plus seasons playing in the Rangers' minor league system, Glynn made his major league debut on May 16, 1999 against the Baltimore Orioles. Just over a week later, Glynn started his first major league contest, doing so in Tampa Bay on May 25, 1999. In that game, Glynn pitched 4.1 innings in a Rangers' 7-2 victory. In all, Glynn pitched in the majors in five different seasons, winning nine contests and striking out 116 batters, while he earned VMI Sports HOF induction in 2005, the most recent baseball inductee.

Glynn's final season playing for the Keydets marked the first campaign for one of VMI's most successful coaches, Scott Gines '83. Gines owns the second-longest tenure of any VMI head baseball coach, as he collected 104 wins over six seasons. He still remains the program's all-time leader in coaching victories, as he twice saw his team qualify for the SoCon Tournament.

Gines' final season came in 1999, when the team posted a new school-record win total with a 22-27 campaign during which they also went 13-16 in the League. However, an 0-2 finish in the SoCon tournament dashed the dreams of yet another miracle tournament run.

The 2000 season would see one of the greatest offensive statistical seasons in the program's history, as Chris Catanzaro '01 hit .392, doing so with 76 hits, 24 of which were doubles, along with 56 runs and 46 RBI. Those numbers helped him to claim the career records

which still stand today of a .356 batting average, 71 doubles and 155 RBI, while his second-place totals of 258 hits and 410 total bases were only eclipsed in 2006 by the culmination of the stellar career of Kelly Sweppenhiser '06.



Ryan Glynn '96 is the only Keydet to play in the major leagues, doing so for the Texas Rangers, Toronto Blue Jays and Oakland Athletics.

Taking over in 2001 was Slater, who returned once again to the VMI program after serving for six seasons as an assistant coach at Auburn. While serving under legendary AU baseball coach Hal Baird, Slater recruited several future major leagues, including Tim Hudson, Chris Bootcheck and Gabe Gross. Despite only winning 25 games in his first two seasons at the helm, Slater laid the groundwork for some of the finest seasons in VMI baseball history in the coming years.

It got started in 2003, when Slater's bunch went 25-27, setting yet another new record for wins in a season, while his 16-14 SoCon mark earned him Coach of the Year honors from the League. It didn't hurt that the seventh-seeded team also won a pair of games in the SoCon tournament, defeating both third-seeded Citadel and fifth-seeded Furman by 2-1 scores before being ousted by fourth-seeded UNC Greensboro. The loss was a bittersweet ending to the 75-year relationship between VMI and the Southern Conference, as the Institute joined the Big South Conference in the Fall of 2003.

And with the new Conference affiliation came a new coach. Ikenberry took the reins after serving for three seasons as an assistant under Slater. After a disappointing 2004 season that saw the team go 23-32 in its inaugural Big South campaign, Ikenberry's boys made sure the rest of the league knew the Keydets were a force to be reckoned with in 2005, posting 27 wins and an 11-13 conference record, earning their first berth into the Big South Championship.

For the fourth time in five seasons, the 2006 squad again surpassed the school record for wins in a season. But the team's 30 wins was only half the story, as the team lost only 25 contests, marking the program's first winning season since McGinnis' 1965 team. The team also scored a pair of historic firsts, including a series win at Auburn to open up the season, the first time the Keydets had ever claimed a series victory against an SEC team. Then on the season's final weekend, VMI took two of three against #16 Winthrop, marking the first series win against a ranked team in program history.

That spring, the team bid farewell to undoubtedly one of the top bats to ever don red, white and yellow, as Kelly Sweppenhiser was drafted by the Toronto Blue Jays, and, later that summer, became only the second Keydet to reach AAA, doing so with the Syracuse SkyChiefs in September 2006. Sweppenhiser graduated with numerous records and honors, as his 263 hits, 172 runs, 411 total bases, .457 on-base percentage helped him to become the VMI's first Louisville Slugger Freshman All-American and first Dick Howser Award Watch Listee.

The 2007 season will long stand as a watershed moment in the history of the program. Gray-Minor Stadium, named after a pair of former VMI catchers in Sen. Elmon Gray '46 and Gil Minor '63, was christened on Feb. 16, when the Keydets claimed a 10-2 decision over Bucknell. That would be a telling sign of things to come for VMI at Gray-Minor Stadium in '07, as the Keydets went 23-7 in their new home, including wins over #3 Virginia, VCU and Richmond.

In addition to its new digs, the program also achieved several firsts, including their first-ever national ranking (holding the 30th spot for consecutive weeks in Collegiate Baseball's poll), a pair of wins over top-ten teams (with a win at #10 Auburn joining the home win over #3 Virginia) and back-to-back 30-win seasons. Sophomore Michael Bowman took down a pair of school records by striking out 110 batters in 99.0 innings, on his way to Second Team All-Conference accolades. Meanwhile, junior Trey Barham became the school's career wins leader, helping pace a pitching staff that posted its lowest ERA in 33 seasons.

The upward trend continued in 2008, as the Keydets not only posted their third straight winning season (29-26), but posted the team's best conference finish since joining the Big South. At 14-7, the Keydets tied for second place in the league standings, tying the school record for conference winning percentage from the 1987 squad. The 2008 team also knocked off a ranked opponent for the fourth straight year and saw three players drafted, including Michael Bowman, who was selected in the ninth round by the Milwaukee Brewers. It marked the third-highest a VMI player had ever been taken in the Major League Baseball draft.

As the program embarks on its next era, the VMI baseball story continues what has already been a dynamic journey.

-Adapted by Christian Hoffman from Col. Tom Davis' outstanding work in *The Corps Roots the Loudest*. A sincere thank you goes out to Col. Davis for his countless hours of research and study to provide such a detailed and accurate study of VMI Athletics history.

Record Versus Opponents

Opponent	Record	Last Win	Last Meeting	Streak
Air Force	5-5	2/10/01 (7-2)	2/11/01 (L, 1-6)	L1
Akron	1-3	1956 (8-7)	3/9/97 (L, 3-12)	L3
Alabama-Birmingham	0-2	-----	2/16/97 (L, 3-16)	L2
Albany	2-1	3/4/06 (8-3)	3/5/06 (L, 13-14)	L1
Appalachian State	30-66	5/4/03 (11-1)	5/4/03 (W, 11-1)	W3
Armstrong Atlantic	1-1	3/14/84 (2-0)	3/14/84 (L, 3-11)	L1
Army	2-0	3/3/02 (4-2)	3/3/02 (W, 4-2)	W2
Auburn	3-16	3/13/07 (7-3)	3/9/08 (L, 5-6)	L5
Bethany	1-0	1972 (2-0)	1972 (W, 2-0)	W1
Binghamton	4-2	3/1/08 (9-7)	3/1/08 (W, 9-7)	W1
Birmingham-Southern	1-8	4/22/06 (13-1)	4/24/06 (L, 3-7)	L2
Bluefield	3-0	4/17/96 (6-5)	4/17/96 (W, 6-5)	W3
Bridgewater	3-5	4/28/82 (12-7)	3/11/93 (L, 3-5)	L5
Brown	10-7	3/27/06 (7-6)	3/27/06 (W, 7-6)	W3
Bucknell	13-9	2/20/07 (10-2)	2/20/07 (W, 10-2)	W2
C.V. Post	0-1	-----	3/12/92 (L, 4-12)	L1
California (Pa.)	2-0	3/10/84 (8-0)	3/18/84 (W, 8-0)	W2
Camp Lejeune Marines	0-2	-----	1951 (L, 1-1)	L2
Campbell	0-1	-----	3/14/96 (L, 3-6)	L1
Castleton State	2-0	1965 (4-0)	1965 (W, 4-0)	W1
Central Connecticut State	1-0	3/2/08 (7-2)	3/2/08 (W, 7-2)	W1
Central Michigan	0-2	-----	3/15/85 (L, 10-15)	L2
College of Charleston	6-10	5/12/03 (5-3)	5/12/03 (W, 5-3)	W2
Charleston Southern	10-5	5/18/08 (9-7)	5/18/08 (W, 9-7)	W7
Cherry Point Marines	0-1	-----	1951 (L, 3-9)	L1
The Citadel	23-75	5/22/03 (2-1)	5/22/03 (W, 2-1)	W1
Clarkson	1-0	3/29/89 (9-3)	3/29/89 (W, 9-3)	W1
Coastal Carolina	4-13	4/27/08 (4-3)	5/22/08 (L, 1-3)	L2
Colby	2-0	1965 (6-2)	1965 (W, 6-2)	W2
Colgate	1-0	1961 (6-4)	1961 (W, 6-4)	W1
Columbus State	0-3	-----	3/13/90 (L, 4-9)	L3
Connecticut	0-2	-----	3/13/76 (L, 1-6)	L2
Coppin State	17-1	4/23/08 (13-4)	4/23/08 (W, 13-4)	W1
Cornell	1-2	3/27/57 (5-3)	3/28/57 (L, 1-9)	L1
Davidson	38-43	3/9/03 (9-7)	3/9/03 (W, 9-7)	W3
Davis & Elkins	1-3	3/11/94 (4-0)	3/11/94 (W, 4-0)	W1
Duke	2-6	2/14/94 (2-1)	3/11/98 (L, 2-14)	L2
East Carolina	1-23	1969 (8-6)	4/16/81 (L, 3-6)	L17
East Tennessee State	39-44	3/15/03 (3-1)	3/16/03 (L, 0-7)	L1
Elizabethtown	0-1	-----	3/9/96 (L, 0-1)	L1
Elon	0-1	-----	3/11/03 (L, 4-5)	L1
Emory & Henry	1-0	1968 (9-2)	1968 (W, 9-2)	W1
Fairfield	1-0	3/7/05 (20-2)	3/7/05 (W, 20-2)	W1
Ferrum	1-2	3/18/86 (8-5)	4/20/89 (L, 0-9)	L2
Flagler	0-2	-----	3/13/82 (L, 1-2)	L2
Florida	2-1	2/10/07 (7-4)	2/11/07 (L, 0-7)	L1
Florida State	0-14	-----	2/6/05 (L, 0-15)	L14
Florida Tech	0-6-1	-----	3/13/87 (L, 6-7)	L3
Furman	25-56	5/23/03 (2-1)	5/23/03 (W, 2-1)	W3
George Mason	3-9	3/3/90 (10-2)	2/26/02 (L, 4-10)	L6
George Washington	16-25	3/17/98 (9-3)	3/18/98 (L, 4-8)	L1
Georgetown	3-0	5/17/05 (16-7)	5/17/05 (W, 16-7)	W3
Georgia	0-2	-----	1964 (L, 5-11)	L2
Georgia Southern	8-33	3/5/00 (7-5)	5/21/03 (L, 4-6)	L10
Hampden-Sydney	2-6	1956 (16-13)	1959 (L, 4-14)	L3
Hartford	4-2	3/12/06 (7-4)	3/12/06 (W, 7-4)	W1
High Point	10-5	3/22/08 (3-0)	3/22/08 (W, 3-0)	W3
Hofstra	1-2	2/12/05 (9-8)	2/13/05 (L, 4-21)	L2
Holy Cross	1-1	3/5/92 (21-0)	3/5/92 (21-0)	W1
Howard	9-1	2/24/02 (17-0)	2/24/02 (W, 17-0)	W5
Ithaca	0-1	-----	1953 (L, 5-6)	L1
IUPUI	1-1	3/20/99 (14-3)	3/20/99 (W, 14-3)	W1
Jacksonville	0-1	-----	3/10/82 (L, 2-9)	L1
James Madison	6-41	4/15/08 (6-4)	4/15/08 (W, 6-4)	W1
Juniata	2-0	3/10/95 (15-1)	3/10/95 (W, 15-1)	W2
Lafayette	10-4	2/23/08 (7-1)	2/24/08 (L, 9-11)	L2
Lehigh	0-1	-----	3/15/84 (L, 5-13)	L1
LeMoyne	1-0	3/27/97 (16-10)	3/27/97 (W, 16-10)	W1
Liberty	9-27	4/19/08 (6-5)	4/20/08 (L, 1-6)	L1
Lock Haven	4-1	3/25/86 (6-4)	3/25/86 (W, 6-4)	W4
Long Island	1-3	1953 (8-7)	1971 (L, 5-70)	L2
Longwood	7-5	3/18/06 (10-3)	5/14/08 (L, 4-6)	L1
Lynchburg	10-7	4/20/87 (25-9)	4/20/88 (L, 3-11)	L1
Maine	0-3	-----	3/10/88 (L, 1-6)	L3
Marietta	3-0	1965 (6-5)	1965 (W, 6-5)	W1
Marist	1-0	3/18/03 (8-4)	3/18/03 (W, 8-4)	W1
Marshall	33-45	4/25/00 (4-3)	3/16/08 (L, 2-7)	L4
Mary Washington	3-1	2/29/92 (11-6)	3/31/93 (L, 1-5)	L1
Maryland	0-5	-----	4/22/54 (L, 7-13)	L5

Opponent	Record	Last Win	Last Meeting	Streak
Maryland-Baltimore County	1-0	3/26/98 (15-5)	3/26/98 (W, 15-5)	W1
Maryland-Eastern Shore	6-0	5/11/08 (7-6)	5/11/08 (W, 7-6)	W6
Massachusetts	0-1	-----	3/17/80 (L, 1-15)	L1
Massachusetts-Dartmouth	1-2	3/21/76 (3-2)	3/21/76 (W, 3-2)	W1
Mercer	3-3-1	2/12/06 (5-4)	2/12/06 (W, 5-4)	W1
Mercyhurst	1-0	3/30/83 (11-5)	3/30/83 (W, 11-5)	W1
Michigan	0-1	-----	1951 (L, 3-22)	L1
Michigan State	0-1	-----	1956 (L, 3-6)	L1
Mount St. Mary's	5-0	3/7/99 (6-3)	3/7/99 (W, 6-3)	W5
Navy	2-1	3/6/05 (18-5)	3/16/05 (W, 18-5)	W2
Niagara	2-1	2/24/07 (8-4)	2/24/07 (W, 8-4)	W1
Norfolk State	12-0	4/16/08 (10-7)	4/16/08 (W, 10-7)	W12
North Carolina A&T	4-1	5/13/06 (5-0)	5/13/06 (W, 5-0)	W2
North Carolina State	0-3	-----	3/12/03 (L, 4-9)	L3
North Carolina Wesleyan	1-1	3/22/78 (17-13)	4/15/81 (L, 1-16)	L1
Oglethorpe	1-0	1963 (4-1)	1963 (W, 4-1)	W1
Ohio	0-1	-----	3/24/98 (L, 1-5)	L1
Old Dominion	9-31	4/2/08 (7-3)	4/2/08 (W, 7-3)	W1
Oneonta State	4-1	4/5/90 (7-5)	4/5/90 (W, 7-5)	W4
Pittsburgh	1-1	4/13/57 (11-9)	4/13/57 (W, 11-9)	W1
Presbyterian	4-1	1964 (19-4)	1964 (W, 19-4)	W3
Princeton	0-2	-----	1965 (3-6)	L2
Quantico Marines	1-2	1958 (8-4)	1958 (W, 8-4)	W1
Radford	17-14-1	4/7/08 (3-2)	4/7/08 (W, 3-2)	W5
Randolph-Macon	0-1	-----	5/10/57 (3-7)	L1
Rhode Island	1-0	1964 (3-2)	1964 (W, 3-2)	W1
Richmond	24-73	4/11/08 (9-5)	4/11/08 (W, 9-5)	W7
Richmond Prof. Institute	4-1	1955 (7-2)	1957 (L, 6-5)	L1
Rider	3-0	3/4/07 (4-1)	3/4/07 (W, 4-1)	W3
Roanoke	1-1	1951 (6-1)	1951 (W, 6-1)	W1
Rollins	4-7	3/12/88 (5-1)	3/12/88 (W, 5-1)	W2
Sacred Heart	1-0	3/12/86 (9-2)	3/12/86 (W, 9-2)	W1
St. Andrews	3-0	1965 (3-2)	1965 (W, 3-2)	W3
St. Francis (N.Y.)	1-0	1971 (7-5)	1971 (W, 7-5)	W1
Saint Rose	1-0	3/7/96 (12-4)	3/7/96 (W, 12-4)	W1
Salem	2-0	1955 (6-3)	1955 (W, 6-3)	W2
Samford	1-6	2/9/03 (4-3)	2/9/03 (W, 4-3)	W1
Savannah State	3-0	4/1/07 (14-0)	4/1/07 (W, 14-0)	W3
Shenandoah	4-0	2/24/93 (11-1)	2/24/93 (W, 11-1)	W4
South Carolina	0-5	-----	3/4/98 (L, 5-8)	L5
Southern Connecticut St.	0-2	-----	1972 (L, 6-15)	L2
Stetson	1-2	2/15/04 (19-13)	2/15/04 (L, 7-8)	L1
Tennessee	0-1	-----	2/12/95 (L, 4-11)	L1
Tennessee-Chattanooga	0-8	-----	4/4/82 (L, 4-5)	L8
Troy	2-4	2/8/97 (4-3)	2/15/98 (L, 6-18)	L4
Tulane	0-2	-----	3/14/85 (L, 3-9)	L2
UNC Asheville	7-8	4/13/08 (10-3)	4/13/08 (W, 10-3)	W2
UNC Greensboro	7-18	4/6/03 (7-5)	5/24/03 (L, 1-10)	L1
Utica	1-0	3/19/89 (7-6)	3/19/89 (W, 7-6)	W1
Vanderbilt	0-3	-----	2/19/05 (L, 2-5)	L3
Villanova	1-0	3/10/88 (16-4)	3/10/88 (W, 16-4)	W1
Virginia	15-50	4/3/07 (5-2)	5/13/08 (L, 5-6)	L1
Virginia Commonwealth	4-24	4/24/07 (3-1)	4/8/08 (L, 3-5)	L1
Virginia Tech	15-66	4/30/08 (8-7)	4/30/08 (W, 8-7)	W1
Virginia Wesleyan	1-1	3/11/92 (13-4)	3/14/94 (L, 4-14)	L1
Wake Forest	0-7	-----	3/17/94 (L, 8-9)	L7
Washington (Md.)	1-0	4/3/54 (25-5)	4/3/54 (W, 25-5)	W1
Washington & Lee	24-4	4/25/95 (6-1)	4/25/95 (W, 6-1)	W12
West Chester	3-2	3/25/95 (9-3)	3/25/95 (W, 9-3)	W1
West Georgia	1-2	1963 (4-3)	3/14/90 (2-13)	L2
West Virginia	6-23	1960 (6-3)	1968 (L, 2-3)	L13
West Virginia Tech	1-0	1955 (14-13)	1955 (W, 14-13)	W1
Western Carolina	15-55	5/5/02 (7-4)	4/20/03 (L, 9-14)	L3
William & Mary	43-60	3/25/08 (9-8)	3/25/08 (W, 9-8)	W1
Winthrop	4-13	3/29/08 (5-4)	5/21/08 (L, 2-7)	L2
Wofford	8-9	4/27/03 (10-0)	4/27/03 (W, 10-0)	W1
Yale	0-2	-----	3/12/83 (L, 9-10)	L2
Youngstown State	1-2	3/18/96 (7-6)	3/18/96 (W, 7-6)	W1

Series vs. Opponents includes all results from 1951-2008.

Bold Italic- 2009 Opponent; VMI has never played North Carolina or Gardner-Webb

Keydets' Most Common Opponent: William & Mary, 103 meetings

Most Keydet Wins vs. Opponent: 43, William & Mary

Most Keydet Losses vs. Opponent: 75, The Citadel

Longest Current Win Streak vs. Opponent: 12, Norfolk State & Washington and Lee

Longest Current Losing Streak vs. Opponent: 17, East Carolina

Longest Current Annual Meeting: Richmond (7-8), 10 seasons

Series Versus 2009 Opponents

Bucknell (13-9)

1964	Unknown	W, 4-0
1964	Unknown	W, 3-1
1970	Unknown	W, 4-3
3/30/88	Lexington, Va.	W, 6-4
3/27/89	Lexington, Va.	W, 3-2
3/22/90	Lexington, Va.	W, 8-7
3/1/91	Lexington, Va.	L, 8-12 (8)
2/28/92	Lexington, Va.	L, 4-15
3/5/93	Lexington, Va.	W, 5-4
2/24/95	Lexington, Va.	W, 8-7
2/21/98	Lexington, Va.	L, 4-15
2/21/98	Lexington, Va.	W, 9-8
2/22/98	Lexington, Va.	L, 2-3
5/11/99	Lewisburg, Pa.	L, 3-4
5/12/99	Lewisburg, Pa.	L, 3-5
5/12/99	Lewisburg, Pa.	W, 6-1
4/4/00	Lewisburg, Pa.	L, 3-11
4/5/00	Lewisburg, Pa.	W, 8-4
2/17/01	Lexington, Va.	L, 10-13
2/01	Lexington, Va.	L, 6-9
2/18/01	Lexington, Va.	W, 10-9
2/20/07	Lexington, Va.	W, 10-2

Charleston Southern (10-5)

4/30/04	Lexington, Va.	L, 1-4
5/1/04	Lexington, Va.	L, 6-7
5/2/04	Lexington, Va.	L, 6-7
4/15/05	Charleston, S.C.	W, 4-1
4/16/05	Charleston, S.C.	W, 7-2
4/16/05	Charleston, S.C.	L, 0-2
3/17/06	Lexington, Va.	W, 16-1
3/18/06	Lexington, Va.	L, 2-3 (10)
3/19/06	Lexington, Va.	W, 10-7
3/17/07	Charleston, S.C.	W, 7-2
3/17/07	Charleston, S.C.	W, 6-4
3/18/07	Charleston, S.C.	W, 10-7
5/16/08	Lexington, Va.	W, 14-3
5/17/08	Lexington, Va.	W, 10-2
5/18/08	Lexington, Va.	W, 9-7

Coastal Carolina (4-13)

4/9/04	Lexington, Va.	L, 5-8
4/10/04	Lexington, Va.	L, 7-9
4/10/04	Lexington, Va.	W, 4-3
3/25/05	Conway, S.C.	L, 3-4
3/26/05	Conway, S.C.	W, 3-2
3/26/05	Conway, S.C.	L, 1-3
5/6/06	Lexington, Va.	W, 8-2
5/8/06	Lexington, Va.	L, 4-6 (10)
5/8/06	Lexington, Va.	L, 0-2
4/20/07	Conway, S.C.	L, 5-7
4/21/07	Conway, S.C.	L, 1-4
4/22/07	Conway, S.C.	L, 3-12
5/24/07	Rock Hill, S.C.%	L, 2-4
4/25/08	Lexington, Va.	L, 2-5
4/26/08	Lexington, Va.	W, 4-3
4/27/08	Lexington, Va.	L, 1-12
5/22/08	Danville, Va.%	L, 1-3

High Point (10-5)

5/8/04	High Point, N.C.	L, 4-14
5/9/04	High Point, N.C.	L, 2-11
5/10/04	High Point, N.C.	W, 10-2
5/13/05	Lexington, Va.	W, 10-7
5/14/05	Lexington, Va.	W, 9-2
5/15/05	Lexington, Va.	W, 5-4
4/7/06	High Point, N.C.	L, 1-5
4/8/06	High Point, N.C.	L, 5-6
4/9/06	High Point, N.C.	W, 9-2
4/6/07	Lexington, Va.	W, 6-3
4/7/07	Lexington, Va.	W, 7-6

4/7/07	Lexington, Va.	L, 3-11
3/21/08	High Point, N.C.	W, 5-4
3/22/08	High Point, N.C.	W, 5-3
3/22/08	High Point, N.C.	W, 3-0

James Madison (6-41)

3/25/72	Harrisonburg, Va.	W, 2-1
3/24/73	Lexington, Va.	L, 0-3
3/24/73	Lexington, Va.	W, 9-4
3/26/74	Harrisonburg, Va.	L, 0-5
3/26/74	Harrisonburg, Va.	L, 3-5
4/30/75	Lexington, Va.	L, 1-4
4/1/76	Unknown	W, 9-7
4/1/76	Unknown	L, 0-15
4/21/77	Lexington, Va.	L, 3-22
4/4/78	Lexington, Va.	L, 0-23
	Harrisonburg, Va.	L, 0-23
4/2/79	Lexington, Va.	L, 3-11
4/25/79	Harrisonburg, Va.	L, 3-14
3/19/80	Harrisonburg, Va.	L, 0-6
4/25/80	Lexington, Va.	L, 4-21
3/17/81	Harrisonburg, Va.	L, 2-30
4/24/81	Lexington, Va.	L, 2-10
3/19/82	Harrisonburg, Va.	L, 1-7
4/5/82	Lexington, Va.	L, 7-12
4/6/83	Lexington, Va.	L, 4-6
4/21/83	Harrisonburg, Va.	L, 2-12
3/23/84	Harrisonburg, Va.	L, 2-12
4/6/84	Lexington, Va.	W, 4-1
3/20/85	Harrisonburg, Va.	L, 4-9
4/3/85	Lexington, Va.	L, 5-6
3/19/86	Lexington, Va.	L, 6-13
3/26/86	Harrisonburg, Va.	L, 6-7
3/18/87	Harrisonburg, Va.	L, 2-5
4/22/87	Harrisonburg, Va.	L, 4-11
3/16/88	Harrisonburg, Va.	L, 3-23
3/22/88	Harrisonburg, Va.	L, 0-18
3/30/89	Harrisonburg, Va.	L, 6-10
4/6/89	Lexington, Va.	W, 8-7
3/21/90	Harrisonburg, Va.	L, 1-10
4/11/90	Lexington, Va.	L, 1-10
3/19/91	Harrisonburg, Va.	L, 0-22
4/9/91	Lexington, Va.	L, 2-19
3/17/92	Lexington, Va.	L, 5-8
4/9/92	Harrisonburg, Va.	L, 6-10
4/1/93	Harrisonburg, Va.	L, 2-4 (7)
3/23/94	Harrisonburg, Va.	L, 2-17
4/12/94	Staunton, Va.	L, 7-13
3/21/95	Lexington, Va.	L, 5-7
4/6/95	Harrisonburg, Va.	L, 2-9
5/17/06	Harrisonburg, Va.	L, 1-2
3/26/08	Harrisonburg, Va.	L, 4-8
4/15/08	Lexington, Va.	W, 6-4

Liberty (9-27)

4/30/76	Lexington, Va.	L, 6-15
4/9/77	Lexington, Va.	W, 8-7
4/9/77	Lexington, Va.	W, 12-1
5/1/78	Lynchburg, Va.	L, 1-5
5/1/78	Lynchburg, Va.	L, 5-10
5/1/79	Lexington, Va.	L, 0-9
3/10/89	Lynchburg, Va.	W, 5-3
4/10/89	Lynchburg, Va.	L, 5-6
4/17/90	Lynchburg, Va.	L, 8-12
4/4/91	Lynchburg, Va.	L, 2-8
4/11/91	Lexington, Va.	L, 4-14
3/24/92	Lynchburg, Va.	L, 11-12 (10)
3/31/92	Lexington, Va.	W, 7-6 (10)
4/4/94	Lexington, Va.	L, 7-13
4/21/94	Lynchburg, Va.	L, 2-9
3/28/95	Lynchburg, Va.	W, 8-6
2/27/97	Lexington, Va.	W, 9-4

2/24/98	Lynchburg, Va.	L, 14-15
3/6/00	Lynchburg, Va.	L, 2-9
5/2/00	Lexington, Va.	L, 7-15
5/22/04	Lynchburg, Va.	L, 4-8
5/22/04	Lynchburg, Va.	L, 4-10
5/23/04	Lynchburg, Va.	L, 6-7
4/30/05	Lexington, Va.	L, 5-9
5/1/05	Lexington, Va.	L, 3-12
5/1/05	Lexington, Va.	W, 11-9
3/31/06	Lynchburg, Va.	L, 5-8
4/1/06	Lynchburg, Va.	L, 8-16
4/2/06	Lynchburg, Va.	L, 7-9
5/18/07	Lexington, Va.	L, 0-4
5/19/07	Lexington, Va.	W, 5-3
5/20/07	Lexington, Va.	L, 9-10
5/23/07	Rock Hill, S.C.%	L, 3-4
4/18/08	Lynchburg, Va.	L, 0-8
4/19/08	Lynchburg, Va.	W, 6-5 (16)
4/20/08	Lynchburg, Va.	L, 1-6

Longwood (7-5)

4/22/79	Lexington, Va.	W, 6-1
4/22/79	Lexington, Va.	L, 4-7
4/30/80	Farmville, Va.	W, 9-7
4/30/80	Farmville, Va.	L, 4-10
4/9/81	Lexington, Va.	L, 4-15
4/8/87	Lexington, Va. (VV&L)	L, 7-8
4/14/88	Lexington, Va.	W, 11-8
4/8/05	Lexington, Va.	W, 11-4
4/9/05	Lexington, Va.	W, 9-1
4/10/05	Lexington, Va.	W, 9-8
3/8/06	Lexington, Va.	W, 10-3
5/14/08	Lexington, Va.	L, 4-6

Norfolk State (12-0)

3/14/01	Norfolk, Va.	W, 11-2
4/25/02	Lexington, Va.	W, 7-5
2/21/03	Norfolk, Va.	W, 5-0
3/5/04	Lexington, Va.	W, 9-4
3/6/04	Lexington, Va.	W, 7-6
3/7/04	Lexington, Va.	W, 9-8
3/16/05	Lexington, Va.	W, 8-3
3/22/05	Norfolk, Va.	W, 7-4
3/22/06	Lexington, Va.	W, 3-2 (10)
3/6/07	Lexington, Va.	W, 8-5
3/19/08	Norfolk, Va.	W, 11-2
4/16/08	Lexington, Va.	W, 10-7

Old Dominion (9-31)

1963	Unknown	L, 1-6
4/15/64	Lexington, Va.	L, 1-4
5/6/66	Lexington, Va.	W, 6-5 (13)
5/2/67	Lexington, Va.	L, 5-7
4/19/68	Lexington, Va.	W, 10-9
4/19/68	Lexington, Va.	W, 6-4
1969	Lexington, Va.	L, 1-2
1970	Unknown	L, 0-1
1970	Unknown	W, 2-1
4/30/71	Lexington, Va.	L, 3-9
4/30/71	Lexington, Va.	W, 3-1
4/17/76	Unknown	L, 2-4
4/18/77	Lexington, Va.	W, 7-6
3/24/78	Norfolk, Va.	L, 0-7
3/24/78	Norfolk, Va.	L, 2-10
4/14/78	Lexington, Va.	L, 9-13
4/10/79	Lexington, Va.	W, 5-4
4/10/79	Lexington, Va.	L, 1-10
4/16/80	Norfolk, Va.	L, 3-15
5/1/81	Lexington, Va.	L, 4-27
5/1/81	Lexington, Va.	L, 0-18
4/10/82	Lexington, Va.	L, 5-6
4/10/82	Lexington, Va.	L, 5-13

4/18/84	Norfolk, Va.	L, 2-13
5/2/86	Norfolk, Va.	L, 7-15
3/14/89	Norfolk, Va.	L, 4-9
3/10/92	Norfolk, Va.	L, 3-12 (9)
3/10/92	Norfolk, Va.	L, 0-15
4/7/93	Lexington, Va.	L, 3-6
3/15/94	Norfolk, Va.	L, 5-17
2/9/96	Charleston, S.C.	L, 7-13
3/11/97	Lexington, Va.	L, 5-13
3/12/97	Lexington, Va.	L, 7-19
3/13/02	Norfolk, Va.	L, 7-8
3/23/04	Norfolk, Va.	L, 2-4
5/11/05	Norfolk, Va.	L, 2-9
3/21/07	Norfolk, Va.	W, 3-1
5/15/07	Lexington, Va.	L, 4-5
3/11/08	Lexington, Va.	L, 6-7
4/2/08	Norfolk, Va.	W, 7-3

Presbyterian (4-1)

1963	Clinton, S.C.	L, 6-8
1963	Clinton, S.C.	W, 6-3
4/2/64	Clinton, S.C.	W, 4-0
4/3/64	Clinton, S.C.	W, 4-0
4/3/64	Clinton, S.C.	W, 19-4 (6)

Radford (17-14-1)

4/2/87	Lexington, Va. (VV&L)	W, 8-1
4/2/87	Lexington, Va. (VV&L)	W, 10-3
3/23/88	Radford, Va.	W, 11-4
4/3/89	Radford, Va.	L, 4-26
4/12/89	Lexington, Va.	L, 7-14
3/6/91	Lexington, Va.	T, 11-11 (8)
4/10/91	Radford, Va.	L, 8-9
3/26/92	Radford, Va.	L, 2-5
4/1/92	Lexington, Va.	W, 7-6
4/19/93	Lexington, Va.	W, 8-4
3/22/94	Lexington, Va.	W, 10-1
4/25/94	Radford, Va.	L, 4-12
2/27/01	Lexington, Va.	L, 3-12
4/3/02	Radford, Va.	L, 1-2
3/4/03	Lexington, Va.	L, 1-2&
4/2/03	Radford, Va.	W, 11-6
4/2/04	Lexington, Va.	L, 4-15
4/3/04	Lexington, Va.	L, 9-13
4/4/04	Lexington, Va.	L, 4-9
5/20/05	Radford, Va.	W, 6-0
5/21/05	Radford, Va.	W, 5-4
5/22/05	Radford, Va.	L, 5-6
5/26/05	Conway, S.C.%	L, 7-8
4/14/06	Lexington, Va.	W, 14-6
4/15/06	Lexington, Va.	W, 11-4
4/15/06	Lexington, Va.	L, 7-12
5/11/07	Radford, Va.	L, 3-4
5/12/07	Radford, Va.	W, 12-9
5/13/07	Radford, Va.	W, 7-5
4/5/08	Lexington, Va.	W, 4-3 (11)
4/6/08	Lexington, Va.	W, 9-5
4/7/08	Lexington, Va.	W, 3-2 (16)

*-Game Later Forfeited

Richmond (24-73)

4/17/51	Lexington, Va.	L, 1-13
5/11/51	Richmond, Va.	L, 3-5
1952	Richmond, Va.	L, 5-11
1952	Lexington, Va.	L, 4-5
1953	Unknown	W, 3-2
1953	Unknown	L, 2-4
4/30/54	Unknown	L, 5-8
5/6/54	Unknown	W, 11-9
1955	Richmond, Va.	L, 0-8
1955	Lexington, Va.	L, 14-16
1956	Unknown	L, 3-7

Series Versus 2009 Opponents

1956	Unknown	W, 8-1	3/16/80	Lexington, Va.	L, 10-13	4/29/06	Asheville, N.C.	L, 4-10	3/6/85	Lexington, Va.	L, 1-5
5/1/57	Lexington, Va.	L, 1-2	3/25/81	Lexington, Va.	L, 4-7	4/30/06	Asheville, N.C.	L, 5-6	4/30/85	Charlottesville, Va.	L, 5-8
5/7/57	Richmond, Va.	L, 1-21	3/25/81	Lexington, Va.	L, 0-14	4/27/07	Lexington, Va.	W, 5-4	4/9/86	Lexington, Va.	L, 9-12
1958	Lexington, Va.	L, 3-9	4/12/84	Richmond, Va.	W, 8-1	4/28/07	Lexington, Va.	L, 4-15	4/22/86	Madison, Va.	L, 0-17
1958	Richmond, Va.	L, 1-10	5/5/85	Lexington, Va.	L, 3-11	4/29/07	Lexington, Va.	W, 5-3	3/24/87	Charlottesville, Va.	L, 0-8
1959	Richmond, Va.	L, 3-6	5/5/85	Lexington, Va.	W, 7-0	4/11/08	Asheville, N.C.	L, 5-8	4/5/88	Lexington, Va.	L, 5-11
1960	Lexington, Va.	L, 2-15	3/3/86	Richmond, Va.	L, 0-3	4/12/08	Asheville, N.C.	W, 7-4	4/26/88	Charlottesville, Va.	W, 5-3
1960	Richmond, Va.	L, 8-10	4/6/88	Lexington, Va.	W, 7-6	4/13/08	Asheville, N.C.	W, 10-3	3/28/89	Charlottesville, Va.	L, 13-14 (10)
1961	Unknown	L, 0-5	4/21/88	Richmond, Va.	L, 3-8				4/17/89	Lexington, Va.	L, 8-14
1961	Unknown	L, 2-4	3/16/89	Richmond, Va.	W, 5-3				3/6/90	Charlottesville, Va.	W, 5-4
1962	Lexington, Va.	L, 4-5	3/22/89	Lexington, Va.	L, 6-10				3/7/91	Charlottesville, Va.	L, 5-16
1962	Richmond, Va.	L, 0-13	4/4/90	Richmond, Va.	L, 2-5				2/22/92	Lexington, Va.	L, 5-14
1963	Unknown	L, 3-4	4/19/90	Lexington, Va.	L, 0-5				4/13/92	Charlottesville, Va.	L, 1-12
5/14/63	Unknown	W, 4-2	3/20/91	Richmond, Va.	L, 8-17				2/23/93	Charlottesville, Va.	L, 3-6
1964	Richmond, Va.	W, 9-4	4/17/91	Lexington, Va.	L, 4-8				4/14/94	Lexington, Va.	W, 12-3
5/13/64	Lexington, Va.	L, 0-4	3/25/92	Lexington, Va.	L, 2-16				2/28/95	Charlottesville, Va.	L, 1-5
1965	Richmond, Va.	L, 6-9	4/15/92	Richmond, Va.	L, 1-14				4/13/95	Lexington, Va.	W, 6-4
5/12/65	Lexington, Va.	W, 3-2	3/24/93	Richmond, Va.	L, 2-8				4/22/96	Charlottesville, Va.	L, 4-9
5/4/66	Richmond, Va.	L, 2-3	4/14/93	Lexington, Va.	L, 2-5				3/25/97	Lexington, Va.	L, 3-13
5/4/66	Richmond, Va.	W, 2-1	3/30/94	Richmond, Va.	L, 2-6				2/25/98	Charlottesville, Va.	L, 7-13 (8)
4/19/67	Richmond, Va.	L, 3-7	4/5/95	Richmond, Va.	L, 4-7				3/30/05	Charlottesville, Va.	L, 1-2
5/10/67	Lexington, Va.	W, 6-2	3/3/99	Richmond, Va.	L, 7-14 (6)				4/18/06	Charlottesville, Va.	L, 0-5
4/6/68	Richmond, Va.	W, 5-4	4/30/00	Lexington, Va.	L, 7-17				2/27/07	Charlottesville, Va.	L, 3-5
5/7/68	Lexington, Va.	L, 1-4	2/20/01	Richmond, Va.	L, 6-12				4/3/07	Lexington, Va.	W, 5-2
5/2/69	Unknown	W, 2-0	4/24/01	Lexington, Va.	L, 4-17				5/13/08	Charlottesville, Va.	L, 5-6 (11)
5/2/69	Unknown	W, 2-0	2/19/02	Richmond, Va.	L, 1-9						
1970	Unknown	W, 2-0	3/5/02	Lexington, Va.	L, 2-10						
1970	Unknown	W, 2-1	3/5/03	Richmond, Va.	L, 8-9						
4/20/71	Lexington, Va.	L, 0-6	3/3/04	Richmond, Va.	L, 3-6						
4/20/71	Lexington, Va.	L, 5-7	3/17/04	Lexington, Va.	W, 3-1						
4/29/71	Richmond, Va.	L, 0-6	2/23/05	Richmond, Va.	W, 17-7						
4/29/71	Richmond, Va.	L, 3-9	2/28/06	Richmond, Va.	W, 6-0						
4/29/72	Richmond, Va.	L, 4-7	4/12/06	Lexington, Va.	W, 15-9						
4/29/72	Richmond, Va.	L, 3-4	2/21/07	Richmond, Va.	W, 2-1						
5/2/72	Lexington, Va.	L, 5-13	4/18/07	Lexington, Va.	W, 5-1						
5/2/72	Lexington, Va.	L, 3-7	4/1/08	Lexington, Va.	W, 9-5						
4/16/73	Richmond, Va.	L, 6-7									
4/21/73	Lexington, Va.	L, 2-14									
4/4/74	Richmond, Va.	L, 0-2									
4/8/74	Richmond, Va.	L, 4-5									
4/3/75	Richmond, Va.	L, 2-5									
4/24/75	Lexington, Va.	L, 2-7									
4/7/76	Lexington, Va.	L, 4-17									
4/21/76	Richmond, Va.	L, 3-9									
4/15/77	Richmond, Va.	L, 5-6									
4/15/77	Richmond, Va.	L, 1-2									
4/12/78	Lexington, Va.	L, 0-8									
4/18/78	Richmond, Va.	L, 5-13									
4/6/79	Richmond, Va.	L, 3-5									
4/6/79	Richmond, Va.	L, 1-2									

Virginia (15-50)

4/18/51	Charlottesville, Va.	L, 2-12
5/18/51	Lexington, Va.	L, 2-7
1952	Charlottesville, Va.	L, 5-12
1952	Lexington, Va.	L, 2-9
1953	Unknown	L, 1-6
5/12/54	Unknown	L, 3-7
5/21/54	Unknown	W, 7-5
1955	Unknown	W, 6-5
1955	Unknown	L, 1-2
1956	Unknown	W, 8-5
1956	Unknown	L, 2-4
4/2/57	Unknown	L, 0-2
4/27/57	Unknown	L, 4-10
1958	Unknown	W, 13-5
1960	Unknown	W, 17-6
1961	Unknown	L, 3-8
1962	Unknown	W, 7-1
1963	Unknown	L, 1-12
4/29/65	Unknown	W, 3-2
5/17/66	Charlottesville, Va.	L, 6-12
4/12/67	Lexington, Va.	W, 2-0
4/7/69	Charlottesville, Va.	L, 1-6
1970	Unknown	L, 1-5
4/26/71	Charlottesville, Va.	L, 2-9
4/25/72	Lexington, Va.	L, 4-9
1973	Unknown	L, 1-11
4/11/74	Lexington, Va.	L, 4-6 (12)
4/7/75	Charlottesville, Va.	L, 1-11
4/8/76	Unknown	L, 6-8
3/31/77	Charlottesville, Va.	L, 1-16
3/31/78	Lexington, Va.	L, 1-6
1979	Charlottesville, Va.	W, 2-1 (10)
4/10/80	Lexington, Va.	L, 0-7
4/10/80	Lexington, Va.	L, 2-5
5/4/81	Charlottesville, Va.	L, 3-13
5/4/81	Charlottesville, Va.	L, 2-8
4/29/82	Lexington, Va.	W, 8-1
4/29/82	Lexington, Va.	L, 1-4
3/24/83	Charlottesville, Va.	L, 3-11
4/3/84	Lexington, Va.	L, 4-11

Rider (3-0)

3/2/07	Lexington, Va.	W, 6-4
3/3/07	Lexington, Va.	W, 9-3
3/4/07	Lexington, Va.	W, 4-1

UNC Asheville (7-8)

4/16/04	Asheville, N.C.	L, 3-11
4/17/04	Asheville, N.C.	L, 5-6
4/18/04	Asheville, N.C.	W, 7-6
3/18/05	Lexington, Va.	W, 23-0
3/19/05	Lexington, Va.	W, 8-7
3/20/05	Lexington, Va.	L, 9-13
4/28/06	Asheville, N.C.	L, 0-9

VCU (4-24)

4/19/73	Richmond, Va.	W, 11-2
4/18/79	Richmond, Va.	L, 2-5
4/18/79	Richmond, Va.	L, 3-4
4/28/81	Lexington, Va.	L, 3-17
4/28/81	Lexington, Va.	L, 10-14
3/31/81	Richmond, Va.&	L, 8-9 (8)
3/31/81	Richmond, Va.&	L, 3-9
3/23/83	Lexington, Va.	L, 3-7
3/26/85	Lexington, Va.	W, 6-4
3/4/86	Richmond, Va.	L, 6-7
3/4/89	Richmond, Va.	L, 3-4 (10)
3/2/91	Lexington, Va.	L, 3-11
4/2/92	Lexington, Va.	L, 2-9
4/7/92	Richmond, Va.	L, 2-9
4/20/93	Lexington, Va.	L, 11-14
2/25/94	Lexington, Va.	L, 7-9
4/20/94	Richmond, Va.	L, 1-6
2/21/95	Richmond, Va.	L, 6-7
4/4/95	Lexington, Va.	L, 11-13
3/13/01	Richmond, Va.	L, 0-7
5/2/01	Lexington, Va.	L, 5-13
4/24/02	Richmond, Va.	L, 0-5
4/22/03	Richmond, Va.	L, 0-1
4/20/04	Richmond, Va.	L, 4-5
5/10/06	Richmond, Va.	L, 6-8
3/27/07	Lexington, Va.	W, 5-3
4/24/07	Richmond, Va.	W, 3-1
4/8/08	Lexington, Va.	L, 3-5

&-Played at Parker Field, Richmond

Virginia Tech (15-66)

4/25/51	Blacksburg, Va.	L, 0-9
5/16/51	Lexington, Va.	L, 1-16
1952	Lexington, Va.	L, 2-3
1952	Blacksburg, Va.	L, 1-2
1953	Unknown	W, 3-1
4/28/54	Unknown	L, 2-5
5/17/54	Unknown	W, 5-3
1955	Unknown	W, 9-8
1955	Unknown	L, 3-9
1956	Unknown	L, 2-3
1956	Unknown	L, 5-11
4/10/57	Unknown	W, 8-1
5/15/57	Unknown	L, 2-4
1959	Unknown	W, 3-2



The 1988 Keydet club finished with a 20-20 record, including an 11-7 mark in the Southern Conference on their way to the North Division title. Here they are posed with Hall of Famer Joe Dimaggio.

Series Versus 2009 Opponents/Drafted Keydets

1959	Unknown	L, 9-12	1952	Lexington, Va.	W, 9-8	4/30/73	Lexington, Va.	L, 0-3	4/20/05	Williamsburg, Va.	L, 6-12
1960	Unknown	L, 0-8	1953	Unknown	W, 8-6	4/30/73	Lexington, Va.	L, 0-6	3/28/07	Williamsburg, Va.	L, 3-4
1960	Unknown	L, 4-10	5/1/54	Unknown	W, 25-3	4/9/74	Lexington, Va.	W, 5-4	3/12/08	Williamsburg, Va.	L, 3-12
1961	Unknown	W, 3-2	5/5/54	Unknown	W, 19-2	4/18/74	Lexington, Va.	W, 4-3	3/25/08	Lexington, Va.	W, 9-8
1962	Unknown	W, 8-7	1955	Unknown	L, 13-14	4/16/75	Williamsburg, Va.	W, 5-4	Winthrop (4-13)		
1962	Unknown	W, 4-0	1955	Unknown	W, 9-8	4/16/75	Williamsburg, Va.	L, 2-8	4/23/04	Lexington, Va.	L, 3-14
1963	Unknown	L, 4-5	1956	Unknown	L, 3-6	3/29/76	Unknown	L, 3-4	4/24/04	Lexington, Va.	W, 5-1
1963	Unknown	L, 3-4	1956	Unknown	W, 4-2	4/27/76	Unknown	L, 2-11	4/25/04	Lexington, Va.	L, 1-2
4/21/64	Lexington, Va.	W, 4-2	5/2/57	Unknown	W, 3-1	3/27/77	Williamsburg, Va.	L, 0-3	4/23/05	Rock Hill, S.C.	L, 0-3
5/11/64	Blacksburg, Va.	L, 6-8	5/8/57	Unknown	W, 7-0	3/27/77	Williamsburg, Va.	L, 2-14	4/23/05	Rock Hill, S.C.	L, 1-6
4/20/65	Lexington, Va.	W, 2-1	1958	Unknown	W, 9-1	3/21/79	Lexington, Va.	W, 6-4	4/24/05	Rock Hill, S.C.	L, 2-5
5/5/65	Blacksburg, Va.	L, 7-6	1958	Unknown	W, 11-0	4/17/80	Williamsburg, Va.	W, 7-5	5/25/05	Conway, S.C.%	L, 1-11
4/20/66	Lexington, Va.	L, 0-4	1959	Unknown	W, 2-1	4/25/81	Lexington, Va.	L, 4-5	5/19/06	Lexington, Va.	L, 5-10
5/10/66	Blacksburg, Va.	L, 5-6 (10)	1959	Unknown	L, 2-4	4/25/81	Lexington, Va.	L, 1-6	5/20/06	Lexington, Va.	W, 10-4
5/4/67	Lexington, Va.	W, 5-4 (11)	1960	Unknown	W, 10-4	4/12/83	Lexington, Va.	L, 4-8	5/21/06	Lexington, Va.	W, 7-3
5/18/67	Blacksburg, Va.	L, 0-4	1960	Unknown	W, 6-3	4/12/83	Lexington, Va.	L, 4-8	3/23/07	Rock Hill, S.C.	L, 2-4
5/10/68	Blacksburg, Va.	L, 2-14	1961	Unknown	W, 5-1	4/19/84	Williamsburg, Va.	L, 3-7	3/24/07	Rock Hill, S.C.	L, 2-4
5/16/68	Lexington, Va.	L, 2-4	1962	Unknown	L, 5-7	4/19/84	Williamsburg, Va.	L, 1-2	3/25/07	Rock Hill, S.C.	L, 5-9
4/11/69	Blacksburg, Va.	L, 3-6	1962	Unknown	L, 1-4	4/9/85	Lexington, Va.	W, 15-6	3/28/08	Lexington, Va.	L, 3-11
4/25/69	Lexington, Va.	W, 8-6	1963	Unknown	W, 6-3	4/9/85	Lexington, Va.	L, 5-8 (10)	3/29/08	Lexington, Va.	W, 5-4
1970	Unknown	L, 0-2	1963	Unknown	W, 6-5	4/15/86	Lexington, Va.	W, 2-1 (10)	3/30/08	Lexington, Va.	L, 0-4
1970	Unknown	L, 0-3	4/17/64	Lexington, Va.	W, 8-3	4/15/86	Lexington, Va.	L, 10-13	5/21/08	Danville, Va.%	L, 2-7
4/1/71	Lexington, Va.	L, 2-13	4/24/64	Williamsburg, Va.	W, 6-4	4/7/87	Williamsburg, Va.	L, 2-3	Youngstown State (1-2)		
4/3/72	Blacksburg, Va.	L, 0-4	1965	Williamsburg, Va.	W, 3-1	4/7/87	Williamsburg, Va.	W, 6-4	3/16/96	Lexington, Va.	L, 3-10
5/7/72	Lexington, Va.	L, 0-2	4/16/65	Lexington, Va.	W, 6-1	2/27/91	Williamsburg, Va.	L, 0-4	3/18/96	Lexington, Va.	L, 7-12
1973	Lexington, Va.	L, 2-7	4/8/66	Lexington, Va.	L, 3-7	4/13/93	Lexington, Va.	W, 5-1	3/18/96	Lexington, Va.	W, 7-6
4/2/74	Blacksburg, Va.	L, 1-8	5/3/66	Williamsburg, Va.	L, 0-4	4/13/93	Lexington, Va.	L, 5-6 (11)	§-Southern Conference Tournament		
4/26/74	Lexington, Va.	L, 1-8	3/24/67	Williamsburg, Va.	L, 3-8	3/16/94	Williamsburg, Va.	L, 3-4 (10)	%Big South Conference Tournament		
3/27/75	Blacksburg, Va.	L, 5-10	4/9/67	Lexington, Va.	W, 4-2	3/7/95	Lexington, Va.	L, 2-4	*-Southern Conference Northern Division Playoff		
4/6/75	Lexington, Va.	L, 2-12	4/15/68	Lexington, Va.	L, 4-5	3/16/95	Williamsburg, Va.	W, 8-7	&- Game Later Forfeited		
4/3/76	Unknown	L, 12-19	4/15/68	Lexington, Va.	L, 0-3	3/27/96	Williamsburg, Va.	L, 9-10			
4/25/76	Unknown	L, 4-17	3/22/69	Williamsburg, Va.	L, 6-7	3/27/96	Williamsburg, Va.	W, 2-1			
3/24/77	Covington, Va.	L, 7-12	3/22/69	Williamsburg, Va.	L, 1-3	4/3/96	Lexington, Va.	W, 8-4			
4/12/77	Lexington, Va.	L, 4-8	4/12/69	Lexington, Va.	W, 7-4	4/3/96	Lexington, Va.	W, 8-3			
5/5/78	Blacksburg, Va.	L, 0-4	4/12/69	Lexington, Va.	L, 3-8	4/3/97	Lexington, Va.	L, 5-17			
5/5/78	Blacksburg, Va.	L, 1-12	5/15/69	Colonial Heights, Va.*	W, 5-3 (13)	4/15/97	Williamsburg, Va.	L, 5-6			
4/7/79	Lexington, Va.	L, 0-9	1970	Unknown	L, 0-2	3/25/98	Lexington, Va.	L, 6-14			
4/26/80	Blacksburg, Va.	L, 2-8	1970	Unknown	L, 6-7	4/13/99	Williamsburg, Va.	L, 3-9			
4/8/81	Lexington, Va.	L, 0-14	1970	Unknown	L, 1-4	4/20/99	Lexington, Va.	L, 5-12			
4/22/81	Blacksburg, Va.	L, 1-13	1970	Unknown	W, 3-1	4/11/00	Lexington, Va.	L, 12-14			
4/7/82	Lexington, Va.	L, 6-11	4/10/71	Lexington, Va.	L, 1-6	4/28/00	Williamsburg, Va.	L, 3-5			
4/7/82	Lexington, Va.	L, 4-12	4/10/71	Lexington, Va.	W, 1-0	4/28/00	Williamsburg, Va.	L, 2-9			
5/2/83	Blacksburg, Va.	L, 9-10	4/24/71	Williamsburg, Va.	L, 1-2	4/18/01	Williamsburg, Va.	L, 1-12 (7)			
5/2/83	Blacksburg, Va.	L, 4-5	4/24/71	Williamsburg, Va.	L, 3-9	4/17/02	Williamsburg, Va.	L, 1-9			
5/1/84	Lexington, Va.	L, 4-6	4/10/72	Williamsburg, Va.	L, 1-12	3/26/03	Lexington, Va.	L, 2-13			
5/1/84	Lexington, Va.	L, 4-13	4/10/72	Williamsburg, Va.	L, 4-5	4/21/04	Lexington, Va.	W, 6-5			
4/17/85	Blacksburg, Va.	L, 3-13	4/17/72	Lexington, Va.	W, 2-1	5/19/04	Williamsburg, Va.	L, 8-13			
5/3/85	Lexington, Va.	L, 3-16	4/17/72	Lexington, Va.	L, 2-3	4/5/05	Lexington, Va.	W, 8-6			
4/30/86	Blacksburg, Va.	L, 4-27									
5/4/86	Lexington, Va.	L, 6-9									
4/30/87	Blacksburg, Va.	W, 13-12									
4/11/89	Blacksburg, Va.	L, 8-20									
3/7/90	Blacksburg, Va.	L, 2-9									
4/16/91	Lexington, Va.	L, 3-12									
4/23/91	Blacksburg, Va.	L, 1-16									
3/2/92	Blacksburg, Va.	L, 5-16									
4/22/93	Lexington, Va.	L, 0-6									
4/18/95	Lexington, Va.	L, 1-5									
4/4/01	Blacksburg, Va.	L, 3-7									
5/1/02	Blacksburg, Va.	L, 5-7									
4/15/03	Blacksburg, Va.	L, 4-6									
4/28/04	Blacksburg, Va.	L, 0-8									
4/27/05	Blacksburg, Va.	W, 6-2									
4/5/06	Blacksburg, Va.	L, 8-9									
4/4/07	Blacksburg, Va.	L, 6-13									
5/9/07	Lexington, Va.	L, 0-9									
4/30/08	Lexington, Va.	W, 8-7									

William & Mary (43-60)

5/4/51	Lexington, Va.	L, 10-29
5/12/51	Williamsburg, Va.	L, 3-5
1952	Williamsburg, Va.	L, 1-3

Drafted Keydets

Player	Year	Round	Club
Rob Holmes	1980	47th	Minnesota Twins*
Andy Beasley	1989	17th	Oakland Athletics
Andy Beasley	1990	4th (112th overall)	St. Louis Cardinals
Mark Craft	1990	10th	Oakland A's
Jay Adams	1993	52nd	Cleveland Indians*
Marc Phillips	1994	32nd	Kansas City Royals
Ryan Glynn	1995	4th (94th overall)	Texas Rangers
David Groseclose	1995	22nd	Colorado Rockies
Nate Shepperson	1996	53rd	Pittsburgh Pirates
Jeremy Harper	2003	14th	Toronto Blue Jays
Andy Barden	2003	19th	Atlanta Braves
Phil Hendrix	2003	35th	Milwaukee Brewers
Duke Acors	2005	32nd	Pittsburgh Pirates
Kelly Sweppenhiser	2006	44th	Toronto Blue Jays
Tanner Biagini	2006	48th	Los Angeles Dodgers*
Chad Rice	2007	24th	Pittsburgh Pirates
Corey Bachman	2007	40th	Chicago Cubs
Michael Bowman	2008	9th	Milwaukee Brewers
Trey Barham	2008	25th	Oakland Athletics
Mike Roberts	2008	38th	Milwaukee Brewers

*-Drafted out of HS

VMI In The Postseason

Postseason Results

SoCon Division Playoff

1969- Colonial Heights, Va.

VMI 5, William & Mary 3 (13 innings)

SoCon Championship Finals

1969- Fort Eustis, Va.

Furman 7, VMI 2

Furman 5, VMI 4

SoCon Tournament

1984- Cullowhee, N.C.

#1S Western Carolina 10, #2N VMI 7

#2S The Citadel 12, #2N VMI 7

1987- Asheville, N.C.

#1S Western Carolina 16, #2N VMI 4

#2N VMI 15, #2S Davidson 7

#2N VMI 10, #1N Appalachian State 9 (10)

#1S Western Carolina 9, #2N VMI 4

1988- Asheville, N.C.

#2S The Citadel, 9, #1N VMI 8

#2N Appalachian State 11, #1N VMI 4

1989- Asheville, N.C.

#5 The Citadel 17, #4 VMI 11

#6 Furman 7, #4 VMI 5

1990- Charleston, S.C.

#5 Appalachian State 9, #4 VMI 2

#6 Furman 10, #4 VMI 9 (10)

1991- Charleston, S.C.

#2 Western Carolina 18, #7 VMI 2

#4 Furman 8, #7 VMI 3

1992- Charleston, S.C.

#1 Western Carolina 3, #8 VMI 2

#8 VMI 5, #2 Furman 3

#3 East Tennessee State 20, #8 VMI 3

1993- Charleston, S.C.

#8 VMI 8, #1 Georgia Southern 0

#8 VMI 15, #5 Davidson 5

#8 VMI 8, #2 Western Carolina 4

#2 Western Carolina 12, #8 VMI 5

#2 Western Carolina 5, #8 VMI 1

1994- Charleston, S.C.

#7 VMI 6, #2 Georgia Southern 4

#7 VMI 6, #3 Marshall 4

#5 The Citadel 4, #7 VMI 3

#1 Western Carolina 7, #7 VMI 1

1995- Charleston, S.C.

#2 Georgia Southern 4, #7 VMI 3

#7 VMI 13, #6 Appalachian State 4

#5 East Tennessee State 8, #7 VMI 4

1996- Charleston, S.C.

#7 VMI 7, #2 Western Carolina 3

#7 VMI 4, #6 East Tennessee State 2

#1 Georgia Southern 11, #7 VMI 2

#4 The Citadel 8, #7 VMI 5

1997- Charleston, S.C.

#1 Western Carolina 4, #8 VMI 3

#5 East Tennessee State 7, #8 VMI 3 (10)

1999- Charleston, S.C.

#2 College of Charleston 15, #7 VMI 4

#3 Western Carolina 8, #7 VMI 4

2003- Charleston, S.C.

#2 Georgia Southern 6, #7 VMI 4

#7 VMI 2, #3 The Citadel 1

#7 VMI 2, #5 Furman 1

#4 UNC Greensboro 10, #7 VMI 1

Big South Tournament

2005- Conway, S.C.

#2 Winthrop 11, #5 VMI 1

#6 Radford 8, #5 VMI 7

2007- Rock Hill, S.C.

#3 Liberty 4, #4 VMI 3

#1 Coastal Carolina 4, #4 VMI 2

2008- Danville, Va.

#4 Winthrop 7, #3 VMI 2

#1 Coastal Carolina 3, #3 VMI 1

Conference Tournament

Miscellany

Record as a...

#3 Seed:	0-2
#4 Seed:	0-6
#5 Seed:	0-2
#7 Seed:	7-12
#8 Seed:	4-6

Southern Conference Divisional Seeding:

#1 North Seed:	0-2
#2 North Seed:	2-4

Record Against...

Appalachian State	2-2
College of Charleston	0-1
The Citadel	1-5
Coastal Carolina	0-2
Davidson	2-0
East Tennessee State	1-3
Furman	2-3
Georgia Southern	2-3
Liberty	0-1
Marshall	1-0
Radford	0-1
UNC Greensboro	0-1
Western Carolina	2-10
Winthrop	0-2

Record When Playing At...

Asheville, N.C.	2-6
Charleston, S.C.	11-20
Conway, S.C.	0-2
Cullowhee, N.C.	0-2
Danville, Va.	0-2
Rock Hill, S.C.	0-2

Most Coaching Wins

Chris Finwood	6-6
Scott Gines	3-8
Donny White	2-4
Tom Slater	2-2
Paul Maini	0-8
Marlin Ikenberry	0-6

Complete Games:

Richard Sparks, vs. Davidson, 4/25/87
Marc Phillips, vs. Furman, 4/24/92
John Payne, vs. Georgia South. (SHO), 4/29/93
John Payne, vs. Georgia Southern, 4/28/94
Jay Adams, vs. Appalachian State, 4/28/95
W.G. Smith, vs. Western Carolina, 4/25/96
Danny Hughes, vs. East Tennessee St., 4/27/96
Phil Hendrix, vs. The Citadel, 5/22/03
Jeremy Harper, vs. Furman, 5/23/03

Four-Hit Games:

5, Rob Holmes, vs. The Citadel, 4/28/84
5, Louie Napoleon, vs. Davidson, 4/30/93
4, Gary Sibayan, vs. Davidson, 4/25/87
4, Marshall Simpson, vs. Furman, 4/27/90
4, David Groseclose, vs. Davidson, 4/30/93



The eighth-seeded 1993 squad posted the most wins in a single tournament by upsetting top-seeded Georgia Southern, second-seeded Western Carolina and fifth-seeded Davidson on their way to the Championship Finals.

Postseason Single-Game Records

<i>Individual</i>	<i>Team</i>
<p>Hitting Hits- 5, Rob Holmes, vs. The Citadel, 4/28/84 & Louie Napoleon, vs. Davidson, 4/30/93 Runs- 5, David Groseclose, vs. Davidson, 4/30/93 RBI- 7, Ryan Glynn, vs. Appalachian State, 4/20/95 At Bats- 6, Several Times Walks- 3, Several Times Doubles- 2, Several Times Triples- 1, Several Times Home Runs- 2, John Parrott, vs. Davidson, 4/25/87; John Parrott, vs. The Citadel, 4/27/89; Bert Saunders, vs. Western Carolina, 4/28/84 Total Bases- 10, Rob Holmes, vs. The Citadel, 4/28/84 Stolen Bases- 3, David Groseclose, vs. Georgia Southern, 4/28/94</p> <p>Pitching Innings Pitched- 9.0, (Nine Times) Most Recent Jeremy Harper, vs. Furman, 5/23/03 Strikeouts- 9, Jay Adams, vs. Appalachian State, 4/28/95; W.G. Smith, vs. Western Carolina, 4/25/96; Phil Hendrix, vs. The Citadel, 5/22/03 Fewest Hits (Min. 9 IP)- 6, Marc Phillips, vs. Furman, 4/24/92; Jeremy Harper, vs. Furman, 5/23/03 Fewest Earned Runs (Min. 9 IP)- 0, John Payne, vs. Georgia Southern, 4/29/93 Fewest Runs (Min. 9 IP)- 0, John Payne, vs. Georgia Southern, 4/29/93</p>	<p>Hitting Hits- 20, vs. Davidson, 4/30/93 Runs- 15, vs. Davidson, 4/25/87 & vs. Davidson, 4/30/93 RBI- 15, vs. Davidson, 4/25/87 At Bats- 46, vs. The Citadel, 4/28/84 & vs. The Citadel, 4/27/89 & vs. Davidson, 4/30/93 Walks- 10, vs. Appalachian State, 4/26/90 Doubles- 4, (Several Times), Most Recent vs. Western Carolina, 4/24/97 Triples- 1, (Several Times), Most Recent vs. Liberty, 5/23/07 Home Runs- 4, vs. Davidson, 4/25/87 Total Bases- 32, vs. Davidson, 4/25/87 Stolen Bases- 4, vs. Furman, 4/24/92 & vs. Davidson, 4/30/93</p> <p>Pitching Strikeouts- 9, (Four times) Most Recent vs. The Citadel, 5/22/03 Fewest Hits- 5, vs. Georgia Southern, 5/21/03 Fewest Earned Runs- 0, vs. Georgia Southern, 4/29/93 Fewest Runs- 0, vs. Georgia Southern, 4/29/93 Fewest Walks- 0, vs. The Citadel, 4/29/88</p>

Single-Postseason Records

<i>Individual</i>	<i>Team</i>
<p>Hitting Hits- 10, David Groseclose, 5 games, 1993 (SoCon) Runs- 9, David Groseclose, 5 games, 1993 (SoCon) RBI- 9, Ryan Glynn, 3 games, 1995, (SoCon) Walks- 5, Warren Williams, 5 games, 1993 (SoCon) Doubles- 3, Gary Sibayan, 4 games, 1987 (SoCon) & Warren Williams, 2 games, 1991 (SoCon) Triples- 2, Franco Martin, 3 games, 1995 (SoCon) Home Runs- 3, John Parrott & Richard Stone, 4 games, 1987 (SoCon) Total Bases- 18, Richard Stone, 4 games, 1987 (SoCon) Stolen Bases- 5, David Groseclose, 4 games, 1994 (SoCon)</p> <p>Pitching Innings Pitched- 16.0, John Payne, 1993 (SoCon) Wins- 1, Several Times, Most Recent Jeremy Harper, 2003 (SoCon) Games Started- 2, John Payne, 1993 (SoCon) Saves- 1, Marc Phillips, 1994 (SoCon) Relief Appearances- 3, Billy Goodrich, 1993 (SoCon) & Marc Phillips, 1994 (SoCon) Strikeouts- 9, Jay Adams, 1995 (SoCon) & W.G. Smith, 1996 (SoCon) & Phil Hendrix, 2003 (SoCon)</p>	<p>Hitting Hits- 54, 5 games, 1993 (SoCon) Runs- 37, 5 games, 1993 (SoCon) RBI- 31, 5 games, 1993 (SoCon) Walks- 20, 5 games, 1993 (SoCon) Doubles- 10, 4 games, 1987 (SoCon) Triples- 2, 3 games, 1995 (SoCon) & 4 games, 2003 (SoCon) Home Runs- 9, 4 games, 1987 (SoCon) Total Bases- 87, 4 games, 1987 (SoCon) Stolen Bases- 8, 5 games, 1993 (SoCon)</p> <p>Pitching Wins- 3, 1993 (SoCon) Saves- 1, 1994 (SoCon) Strikeouts- 30, 4 games, 2003 (SoCon) Complete Games- 2, 1996 (SoCon) & 2003 (SoCon)</p>

Career-Postseason Records

<p>Hitting Hits- 25, David Groseclose, 1992-95 Runs- 19, David Groseclose, 1992-95 RBI- 13, Ryan Glynn, 1993-95 Walks- 11, David Groseclose, 1992-95 Doubles- 6, Warren Williams, 1990-93 Triples- 2, Franco Martin, 1994-97 Home Runs- 5, John Parrott, 1987, 1989 Total Bases- 29, David Groseclose, 1992-95 Stolen Bases- 9, David Groseclose, 1992-95 At Bats- 61, Louie Napoleon, 1993-96 Games Played- 16, Louie Napoleon, 1993-96</p>	<p>Pitching Innings Pitched- 32.1, John Payne, 1991-94 Wins- 2, John Payne, 1991-94 Games Started- 4, John Payne, 1991-94 Complete Games- 2, John Payne, 1991-94 Saves- 1, Marc Phillips, 1994 (SoCon) Appearances- 9, Billy Goodrich, 1992-95 Relief Appearances- 9, Billy Goodrich, 1992-95 Strikeouts- 15, Jay Adams, 1995-97</p>
-----------------------------------------------------------------------------------------------------------------------------------------------------------------------------------------------------------------------------------------------------------------------------------------------------------------------------------------------------------------------------------------------------------------------------------------------------------------------------------------------------------------------------------------------------------------------------------------	---------------------------------------------------------------------------------------------------------------------------------------------------------------------------------------------------------------------------------------------------------------------------------------------------------------------------------------------------------------------------------------------------------------------------------------------

Year-By-Year & Coaching Records

Year	Coach	Overall	Conference
1950	Frank Summers	4-14	2-7
1951	Frank Summers	1-20	0-12
1952	Vince Ragunas	1-13	1-8
1953	Chuck Noe	7-7	4-4
1954	Chuck Noe	12-6	6-4
1955	Chuck Noe	12-8	6-7
1956	Jack Null	12-10	7-7
1957	Jack Null	8-13	4-6
1958	Jack Null	4-12	2-8
1959	Weenie Miller	5-11	5-10
1960	Weenie Miller	6-8	5-8
1961	Charlie McGinnis	7-7	6-6
1962	Charlie McGinnis	8-7	7-7
1963	Charlie McGinnis	14-11	7-7
1964	Charlie McGinnis	11-12-1	5-9
1965	Charlie McGinnis	15-9	8-6
1966	Fred Kelly	10-13	6-10
1967	Fred Kelly	9-11	7-9
1968	Chuck Roys	7-8	3-5
1969	Chuck Roys	10-12	8-7
1970	Tom Sawyer	6-13	4-9
1971	Tom Sawyer	5-24	1-15
1972	Phil Tucker	6-19	3-13
1973	Phil Tucker	3-14	0-11
1974	Donny White	6-14	5-9
1975	Jerry Roane	2-18	1-13
1976	Jerry Roane	6-23	2-12
1977	Vern Beitzel	5-19	2-12
1978	Vern Beitzel	2-27	0-14
1979	Vern Beitzel	6-25	0-15
1980	Vern Beitzel	4-22	0-12
1981	Jim Rowsey	3-37	0-16
1982	Donny White	11-29	6-10
1983	Donny White	11-25	5-9
1984	Donny White	16-18	6-7
1985	Donny White	16-24	8-10
1986	Donny White	15-25	7-11
1987	Donny White	16-16-1	8-4
1988	Paul Maini	20-20	11-7
1989	Paul Maini	16-23	8-7
1990	Paul Maini	12-26	6-8
1991	Paul Maini	2-35-1	1-15
1992	Chris Gines	11-39	4-15
1993	Chris Gines	20-29	5-15
1994	Chris Gines	21-29	10-13
1995	Scott Gines	19-28	10-14
1996	Scott Gines	17-29	7-16
1997	Scott Gines	13-35	6-13
1998	Scott Gines	14-35	7-17
1999	Scott Gines	22-27	13-16
2000	Scott Gines	19-30	11-19
2001	Tom Slater	15-32	8-19
2002	Tom Slater	10-41	1-27
2003	Tom Slater	25-27	16-14
2004	Marlin Ikenberry	23-32	4-20
2005	Marlin Ikenberry	27-28	11-13
2006	Marlin Ikenberry	30-25	9-15
2007	Marlin Ikenberry	34-21	10-11
2008	Marlin Ikenberry	29-26	14-7

Coaching Records

Coach (Years Coached)	Overall	Win %	Conf.	Win %
Frank Summers (50-51)	5-34	.128	2-19	.095
Vince Ragunas (52)	1-13	.071	1-8	.111
Chuck Noe (53-55)	31-21	.596	16-15	.516
Jack Null (56-58)	24-35	.407	13-21	.382
Weenie Miller (59-60)	11-19	.367	10-18	.357
Charlie McGinnis (61-65)	55-46-1	.529	33-35	.485
Fred Kelly (66-67)	19-24	.442	13-19	.406
Chuck Roys (68-69)	17-20	.459	11-12	.478
Tom Sawyer (70-71)	11-37	.229	5-24	.172
Phil Tucker (72-73)	9-33	.214	3-24	.111
Donny White (74,82-87)	91-151-1	.377	45-60	.429
Jerry Roane (75-76)	8-41	.163	3-25	.107
Vern Beitzel (77-80)	17-93	.155	2-53	.036
Jim Rowsey (81)	3-37	.075	0-16	.000
Paul Maini (88-91)	50-104-1	.326	26-37	.413
Chris Finwood (92-94)	52-97	.349	19-43	.306
Scott Gines (95-00)	104-184	.361	54-95	.362
Tom Slater (01-03)	50-100	.333	25-60	.294
Marlin Ikenberry (04-07)	143-132	.520	48-66	.421

VMI Coaching Leaderboard

By Wins		By Win Percentage		By Seasons	
1. Marlin Ikenberry	143	1. Charlie McGinnis	.529	1. Donny White	7
2. Scott Gines	104	2. Marlin Ikenberry	.520	2. Scott Gines	6
3. Donny White	91	3. Donny White	.377	3. Marlin Ikenberry	5
4. Charlie McGinnis	55	4. Scott Gines	.361	Charlie McGinnis	5
5. Chris Finwood	52	5. Chris Finwood	.349	4. Two Tied With	4



The top winning percentage among Keydet skippers was Charlie McGinnis (right), shown here with Gil Minor (center) and Tom Snyder (left) in 1963 at what is currently Brewbaker Field in Lexington.

Team Hitting

At bats	64, at Liberty (4/19/08)
Runs	28, at Coppin State (4/2/02)
Hits	23, vs. Maryland-Eastern Shore (5/19/08)
RBI	24, at Coppin State (4/2/02) & vs. Mount St. Mary's (3/5/99)
Doubles	9, vs. East Tennessee State (5/5/01)
Triples	3, vs. Savannah State (3/31/07)
Home Runs	5, vs. Savannah State (4/1/07) & vs. UNC Asheville (3/18/05)
Walks	13, at Troy State (2/15/98) & vs. Juniata (3/10/95)
Hit By Pitch	9, at Liberty (4/1/06)
Strikeouts	18, at Liberty (4/19/08)
Stolen Bases	12, vs. Juniata (3/10/95)
Caught Stealing	3, Several Times (Most Recent at High Point, 3/22/08)
Steal Attempts	13, vs. Juniata (3/10/95)

Individual Hitting

At bats	8, Four Times (Most Recent by Sam Roberts, Mike Roberts & Brian Sandridge at Liberty, 5/19/08)
Runs	5, Several Times (Most Recent by Chad Rice, vs. Coppin State, 2/17/06)
Hits	6, Bobby Ross, 1950 & Warren Williams, 1992 & Sam Roberts vs. UMES, 5/9/08
RBI	7, Several (Most Recent by Robert Crumpler, vs. Fairfield; 3/7/05)
Doubles	3, Three Times (Most Recent by Justin Hess, vs. Coppin State, 4/22/08)
Triples	2, Ed Pearson, at Davidson (4/15/98) & A.J. Yoder, vs. Savannah St. (3/31/07)
Home Runs	3, Nate Shepperson, vs. App. St. (3/30/96) & Burt Saunders, vs. Virginia Tech (4/7/82)
Walks	4, Several (Most Recent by Ryan Colvin, at Norfolk State, 3/14/01)
Hit By Pitch	3, Robert Crumpler, at Liberty (4/1/06) & B.T. Good, vs. Hartford (3/11/06)
Strikeouts	4, Several (Most Recent by Robert Crumpler, at Vanderbilt, 2/19/05)
Sacrifice Hits	3, Patrick Abelon, at Davidson (4/5/97)
Stolen Bases	5; Shane Geisslinger, vs. Richmond (4/12/06)
Steal Attempts	5; Shane Geisslinger, vs. Richmond (4/12/06)

Team Pitching

Innings Pitched	16.0, vs. Radford (4/7/08) & at Liberty (4/19/08)
Hits allowed	27, vs. Akron (3/7/97)
Runs allowed	25, vs. Furman (3/18/00) & at West. Carolina (3/28/98)
Earned runs allowed	21, UNC Greensboro (3/25/00)
Walks allowed	16, at Western Carolina (3/28/98)
Strikeouts	15, vs. App. St. (4/11/98), at Furman (3/4/95) & North Carolina A&T (3/25/94)
Home runs allowed	7, at Troy State (2/15/98)
Wild pitches	8; Georgia Southern (4/10/99) & Old Dominion (3/12/97)

Individual Pitching

Innings Pitched	9.0, Several (Most Recent by Trey Barham, vs. Radford, 4/5/08)
Hits allowed	17, Danny Hughes, at Georgia Southern (3/2/96)
Runs allowed	15, Josh Spradlin, vs. Bucknell (2/21/98)
Earned runs allowed	14, Grayson Craun, at Auburn (4/8/97)
Walks allowed	9, Matt Poulos, vs. Furman (3/19/00) & Billy Goodrich, Appalachian State (4/8/95)
Strikeouts	
Extra Innings	21, Percy Sensabaugh, vs. The Citadel, 1964 (11 innings)
Nine Inning Game	20, Percy Sensabaugh, vs. West Virginia (4/11/64)
Aluminum Bat Era	15, Grayson Craun, vs. Appalachian State (4/11/98)
Home Runs allowed	5, Wes Barrow, Western Carolina (4/24/99)
Wild pitches	5, Phil Nawrocki, vs. Old Dominion (3/12/97)

Team Fielding

Putouts	48, vs. Radford (4/7/08) & at Liberty (4/19/08)
Assists	27, at Liberty (4/19/08)
Errors	9; at App. St. (3/27/99) & vs. East Tenn. St. (5/5/01)
Stolen bases against	9, at UNC Greensboro (3/9/01)
Caught stealing by	3; vs. Radford (4/15/06) & vs. Lafayette (2/25/06)

Individual Defensive

Putouts	23, Jon Wade, Norfolk State (3/7/04)
Assists	10, Shane Geisslinger, at Liberty (4/19/08)
Errors	4, Eric Walker, at Western Carolina (2/28/98)



Nate Shepperson (#9) hit three home runs against Appalachian State on March 30, 1996, tying a school record.

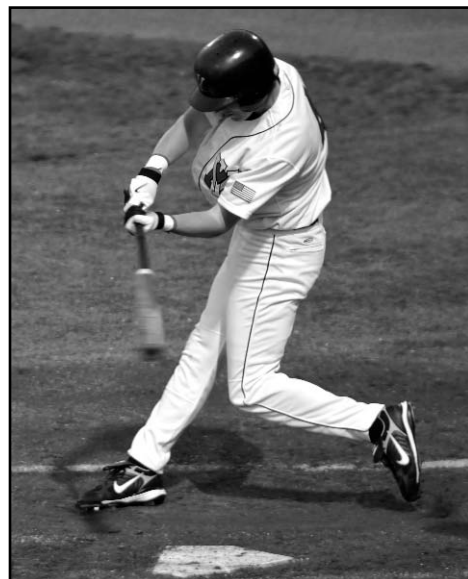

Sam Roberts tied one of the program's oldest records with six hits in a game last year.

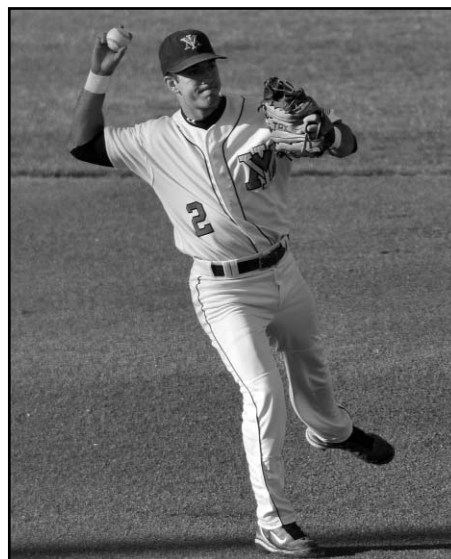

Shane Geisslinger had a school-record 10 assists in VMI's 16-inning win over Liberty last season.

Single-Season Hitting Records

BATTING AVERAGE

1. Greg Weddle	.446, 1986
2. Phil Hubbard	.424, 1982
3. Phil Hubbard	.416, 1980
4. Rod Brewer	.408, 1973
5. Bobby Ross	.400, 1956
6. Chris Finwood	.399, 1988
7. Russell Puckett	.398, 1976
8. Marshall Simpson	.393, 1990
9. Chris Catanzaro	.392, 2000
10. Donny White	.391, 1963



Phil Hubbard owns two of the top three single-season batting average marks in VMI history.

SLUGGING PERCENTAGE

1. Greg Weddle	.865, 1986
2. Greg Weddle	.720, 1985
3. Nate Shepperson	.711, 1996
4. Andy Beasley	.709, 1990
5. Ben Walker	.685, 1985
6. Ryan Glynn	.657, 1995
7. Robert Crumpler	.655, 2007
8. Scott Snow	.651, 1977
9. Mike Lamore	.651, 1985
10. Scott Thompkins	.641, 1999



In 1986, Greg Weddle posted a season for the ages, hitting .446, slugging .865, and driving in 62 runs, all of which stand as VMI single-season records.

ON-BASE PERCENTAGE

1. Mike Lamore	.518, 1985
2. Greg Weddle	.509, 1986
3. Kelly Sweppenhiser	.494, 2005
4. Kevin Thrift	.488, 1975
5. Criss Finwood	.481, 1988
6. Kelly Sweppenhiser	.479, 2006
7. Chris Catanzaro	.476, 2000
8. Ben Walker	.474, 1985
9. Ben Bradford	.471, 1999
10. Phil Hubbard	.468, 1982

HITS

1. Chris Catanzaro	76, 2000
2. Kelly Sweppenhiser	74, 2005
Tanner Biagini	74, 2008
4. Kelly Sweppenhiser	72, 2006
5. Eric Walker	70, 1999
Klint Reed	70, 2006
7. Matt Smith	68, 2005
8. Greg Weddle	66, 1986
Matt Smith	66, 2004
Jacoby Fields	66, 2006
Eddie Van Es	66, 2007

DOUBLES

1. Chris Catanzaro	25, 2000
2. Robert Crumpler	22, 2007
3. Klint Reed	21, 2006
4. Louie Napoleon	18, 1996
Jason Annis	18, 2002
Kelly Sweppenhiser	18, 2005
7. Chris Catanzaro	17, 2001
8. Ryan Glynn	16, 1995
Chris Catanzaro	16, 1998
Jason Annis	16, 2001

TRIPLES

1. Louie Napoleon	7, 1994
2. Matt Smith	5, 2004
3. Louie Napoleon	4, 1993

Ryan Glynn	4, 1995
Ed Pearson	4, 1998
Stephen Johnson	4, 2000
Elliott Erbe	4, 2005
A.J. Yoder	4, 2007
9. Several Tied With	3

HOME RUNS

1. Greg Weddle	16, 1985
2. Greg Weddle	14, 1986
Ryan Glynn	14, 1995
Nate Shepperson	14, 1996
Robert Crumpler	14, 2007
6. Bert Saunders	13, 1985
Andy Beasley	13, 1990
8. Gary Sibayan	12, 1988
John Parrott	12, 1989
Scott Thompkins	12, 1997
Kelly Sweppenhiser	12, 2005
Jordan Ballard	12, 2008

RUNS BATTED IN

1. Greg Weddle	62, 1986
2. Ryan Glynn	58, 1995
3. Scott Thompkins	55, 1999
4. Robert Crumpler	52, 2007
5. Elliott Erbe	49, 2004
6. Michael Goldman	47, 2000
7. Chris Catanzaro	46, 2000
Tanner Biagini	46, 2008
9. Franco Martin	45, 1997
10. Mike Roberts	44, 2008

TOTAL BASES

1. Robert Crumpler	129, 2007
2. Greg Weddle	128, 1986
Kelly Sweppenhiser	128, 2005
4. Chris Catanzaro	123, 2000
5. Nate Shepperson	118, 1996
6. Ryan Glynn	117, 1995
7. Tanner Biagini	114, 2008
8. Stephen Johnson	109, 2000
9. Greg Weddle	108, 1985
Kelly Sweppenhiser	108, 2006

RUNS SCORED

1. Kelly Sweppenhiser	58, 2006
2. Chris Catanzaro	56, 2000
Stephen Johnson	56, 2000
Chad Rice	56, 2006
5. Robert Crumpler	55, 2007
6. Gary Sibayan	53, 1988
7. David Groseclose	51, 1995
Kelly Sweppenhiser	51, 2005
9. Scott Thompkins	48, 1997
10. Matt Smith	45, 2004
Klint Reed	45, 2006

WALKS

1. Franco Martin	44, 1994
2. Scott Thompkins	41, 1997
3. Kelly Sweppenhiser	40, 2005
4. Ryan Colvin	38, 2000
5. Mike Lamore	37, 1985
6. Franco Martin	36, 1997
Kelly Sweppenhiser	36, 2006
8. Andy Beasley	33, 1988
9. Criss Finwood	32, 1985
Ryan Colvin	32, 2001
Matt Smith	32, 2005



Matt Smith's name appears on the single-season hits, runs, triples, walks and at bats charts.

STOLEN BASES

1. David Groseclose	33, 1995
2. David Groseclose	31, 1994
3. Gary Sibayan	29, 1986
4. Gary Sibayan	27, 1988
5. Donny White	26, 1963
6. Gary Sibayan	24, 1987
7. B.T. Good	21, 2006
David Groseclose	21, 1993
9. Louie Napoleon	19, 1994
10. Shane Geisslinger	18, 2008

HIT BY PITCH

1. B.T. Good	23, 2006
2. A.J. Yoder	20, 2007
3. Robert Crumpler	18, 2006
Kelly Sweppenhiser	18, 2006
Robert Crumpler	18, 2007
6. B.T. Good	17, 2005
7. Chad Rice	14, 2007
8. Andy Barden	13, 2003
Kelly Sweppenhiser	13, 2005
10. Four Tied With	12

AT BATS

1. Matt Smith	223, 2005
2. Chad Rice	219, 2007
3. Tanner Biagini	216, 2008
4. Klint Reed	211, 2006
Chad Rice	211, 2006
6. Kelly Sweppenhiser	206, 2006
Eddie Van Es	206, 2007
8. Elliott Erbe	205, 2005
9. Robert Crumpler	204, 2005
10. Jacoby Fields	202, 2006

GAMES PLAYED

1. Jacoby Fields	55, 2004
Elliott Erbe	55, 2005
B.T. Good	55, 2005
Kelly Sweppenhiser	55, 2005
Jacoby Fields	55, 2006
B.T. Good	55, 2006
Kelly Sweppenhiser	55, 2006
Robert Crumpler	55, 2007
A.J. Yoder	55, 2007
Chad Rice	55, 2007
Tanner Biagini	55, 2008
Shane Geisslinger	55, 2008

* Batting records with 2.2 AB/G minimum

Single-Season Pitching & Fielding Records



In 1964, Percy Sensabaugh posted the greatest season on the mound in VMI baseball history.

EARNED RUN AVERAGE

1. Percy Sensabaugh	0.67, 1964
2. Steve Otwell	0.89, 1970
3. Percy Sensabaugh	1.04, 1965
4. Wilber Smith	1.53, 1970
5. Jeff Gausepohl	1.67, 1965
6. Bryan Augsburger	1.87, 1983
7. John Pate	1.91, 1971
8. John Taylor	2.02, 1965
9. Dave Reid	2.05, 1968
10. Billy Goodrich	2.05, 1995

WINS

1. Ian Ostlund	11, 2000
2. Trey Barham	9, 2007
3. Phil Hendrix	7, 2003
Trey Barham	7, 2006
Travis Smink	7, 2006
6. Bryan Augsburger	6, 1983
Duke Acors	6, 2003
Jeff DeMara	6, 2005
Jimmy Thoms	6, 2005
Michael Bowman	6, 2007
Chris Henderson	6, 2007

INNINGS PITCHED

1. Michael Bowman	99.0, 2007
2. Phil Hendrix	97.2, 2003
3. Trey Barham	96.0, 2008
4. Trey Barham	94.1, 2006
5. John Payne	93.0, 1993
6. J.J. Hollenbeck	91.2, 2005
Michael Bowman	91.2, 2008
8. Duke Acors	90.0, 2004
9. Danny Hughes	89.1, 1996
10. Duke Acors	88.0, 2003

SAVES

1. Kevin Crum	14, 2007
2. Ian Ostlund	7, 1999
Corey Bachman	7, 2007
Travis Smink	7, 2008
5. Merlin Ikenberry	6, 1993
Phil Hendrix	6, 2001
Jeff DeMara	6, 2003
Jeff DeMara	6, 2005
9. Ian Ostlund	4, 2000
Jacoby Fields	4, 2006

STRIKEOUTS

1. Michael Bowman	110, 2007
2. Percy Sensabaugh	106, 1964
3. Trey Barham	98, 2006
4. Ryan Glynn	86, 1995
Trey Barham	86, 2008
6. Michael Bowman	82, 2008
7. Trey Barham	79, 2007
8. Phil Hendrix	77, 2003
9. W.G. Smith	75, 1996
10. Duke Acors	74, 2003

STRIKEOUTS PER 9 INNINGS

1. Percy Sensabaugh	14.17, 1964
2. George Armbruster	12.60, 1988
3. Ian Ostlund	10.80, 1998
4. Josh Spradlin	10.17, 1998
5. Michael Bowman	10.00, 2007
6. Jerry Fresia	9.82, 1969
7. Wilber Smith	9.77, 1970
8. Jerry Fresia	9.51, 1968
9. Grayson Craun	9.49, 1998
10. Dave Reid	9.41, 1968

WALKS ISSUED PER 9 INNINGS

1. Chris Henderson	1.11, 2008
2. Ian Ostlund	1.21, 2000
3. Chris Henderson	1.74, 2007
4. Jimmy Thoms	1.81, 2005
5. Richard Sparks	1.82, 1988
6. Merlin Ikenberry	1.97, 1993
7. Dennis Lewin	2.02, 1975
8. Trey Barham	2.16, 2008
9. John Payne	2.23, 1994
10. Phil Hendrix	2.25, 2002

GAMES STARTED

1. Duke Acors	17, 2004
2. Josh Owens	16, 2001
Trey Barham	16, 2006
Michael Bowman	16, 2007
5. Wes Barrow	15, 1999
Chris Riley	15, 1999
Duke Acors	15, 2002
Phil Hendrix	15, 2003
Duke Acors	15, 2005
Trey Barham	15, 2007



Merlin Ikenberry saved six games and made 27 appearances in 1993.

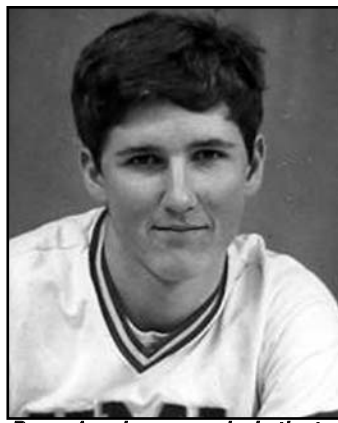

Bryan Augsburger ranks in the top ten in single-season wins, ERA and complete games.

COMPLETE GAMES

1. Mike Vela	8, 1979
Mark Airaghi	8, 1982
3. Glenn Ferguson	7, 1986
W.G. Smith	7, 1996
5. John Pate	6, 1972
Mark Airaghi	6, 1980
Mark Airaghi	6, 1981
Bryan Augsburger	6, 1984
Barry Johnson	6, 1990
10. Several Tied With	5

APPEARANCES

1. Jeff DeMara	33, 2005
2. Phil Hendrix	29, 2001
Jeff DeMara	29, 2004
Corey Bachman	29, 2007
5. Merlin Ikenberry	27, 1993
6. John Sloan	25, 2001
Billy Goodrich	24, 1992
Kevin Crum	24, 2007
9. Billy Goodrich	23, 1994
Ian Ostlund	23, 1999
Ian Ostlund	23, 2000
Jimmy Thoms	23, 2002

FIELDING PERCENTAGE

1. Billy Terry	.993, 1993
2. Nate Shepperson	.993, 1994
3. Chris Catanzaro	.992, 2000
4. Robert Crumpler	.992, 2006
5. Jon Wade	.992, 2003
6. Chris Catanzaro	.990, 1999
7. Kevin Thrift	.989, 1976
8. Matt Griffin	.989, 1979
9. Robert Crumpler	.989, 2007
10. Marlin Ikenberry	.988, 1993

TOTAL CHANCES

1. Robert Crumpler	542, 2005
2. Robert Crumpler	535, 2007
3. Jordan Ballard	500, 2008
4. Robert Crumpler	495, 2006
5. Jon Wade	475, 2003
6. Michael Roberts	446, 2007
7. Billy Terry	432, 1993
8. Chris Catanzaro	429, 2001
9. Nate Shepperson	427, 1996
10. Elliott Erbe	397, 2002

PUTOUTS

1. Robert Crumpler	506, 2005
2. Robert Crumpler	492, 2007
3. Jordan Ballard	472, 2008
4. Robert Crumpler	459, 2006
5. Jon Wade	449, 2003
6. Billy Terry	403, 1993
7. Michael Roberts	401, 2007
8. Nate Shepperson	388, 1996
9. Chris Catanzaro	380, 2001
10. Jon Wade	375, 2004

ASSISTS

1. Chad Rice	186, 2006
2. Chad Rice	184, 2007
3. Shane Geisslinger	179, 2008
4. Matt Smith	163, 2004
5. Matt Smith	159, 2005
6. David Groseclose	154, 1992
7. David Groseclose	149, 1993
8. Matt Smith	145, 2003
9. Chris Cofer	142, 1996
Jason Annis	142, 2001
Shane Geisslinger	142, 2006

DOUBLE PLAYS

1. Robert Crumpler	52, 2005
2. Chris Cofer	47, 1996
3. Nate Shepperson	45, 1996
4. Robert Crumpler	40, 2006
5. Robert Crumpler	39, 2007
6. Matt Smith	37, 2005
7. Chris Catanzaro	36, 1999
Chad Rice	36, 2006
9. Brian Adams	35, 1992
10. Jordan Ballard	34, 2008

* Pitching records with 1.0 IP/G minimum



Robert Crumpler tops three of the five single-season fielding categories.

Single-Season Team Records

BATTING AVERAGE

1.	.315	1999
2.	.307	2000
3.	.301	1987
4.	.296	1988
5.	.294	2006
6.	.294	1963
7.	.294	1986
8.	.292	1985
9.	.291	1983
10.	.291	1982

SLUGGING PERCENTAGE

1.	.491	1985
2.	.481	1988
3.	.475	1999
4.	.470	2000
5.	.465	1987
6.	.450	1989
7.	.450	1983
8.	.444	1986
9.	.435	1982
10.	.429	1960

ON-BASE PERCENTAGE

1.	.400	2000
2.	.397	1999
3.	.394	2006
4.	.387	1987
5.	.385	1985
6.	.379	1988
7.	.379	2005
8.	.375	1998
9.	.373	1989
10.	.372	1986

HITS

1.	557	2008
2.	549	2006
3.	541	2005
4.	505	2004
5.	504	2000
6.	499	2007
7.	495	1999
8.	461	1998
	461	2003
10.	452	2001

DOUBLES

1.	112	2000
	112	2007
3.	106	1998
4.	105	2006
5.	97	1999
	97	2002
7.	96	2004
	96	2008
9.	94	2005
10.	92	2001

TRIPLES

1.	17	2000
2.	16	1994
3.	14	1993
	14	2007
5.	13	1992
	13	1995
7.	12	1983
	12	1985
9.	11	Six Times

HOME RUNS

1.	56	1985
2.	50	1988
3.	48	1997
4.	45	1999
	45	2008
6.	44	1989
7.	41	2000
8.	39	2005
9.	38	1987
	38	2007

RUNS BATTED IN

1.	324	2006
2.	315	1999
3.	311	2005
4.	310	2000
5.	293	2007
6.	283	2008
7.	278	2004
8.	257	1998
9.	252	1997
10.	246	1988

TOTAL BASES

1.	804	2008
2.	773	2000
3.	766	2005
4.	753	2007
5.	747	1999
6.	742	2006
7.	731	2004
8.	681	1998
9.	669	2003
10.	654	1997

RUNS SCORED

1.	376	2006
2.	352	2000
3.	343	2005
4.	341	1999
5.	330	2004
6.	325	2007
7.	319	2008
8.	304	1998
9.	302	1997
10.	273	1988

WALKS

1.	231	2000
2.	214	2005
3.	210	2006
4.	204	1997
5.	195	2004
6.	192	1985
7.	191	2008
8.	186	1998
9.	181	1995
	181	1999

STOLEN BASES

1.	98	1995
2.	92	1992
3.	86	2006
4.	84	1994
5.	80	2005
6.	77	2004
7.	69	1993
8.	64	1963
9.	63	1986
10.	61	1987

HIT BY PITCH

1.	119	2006
2.	98	2007
3.	71	2005
4.	68	2004
5.	61	2003
6.	60	2008
7.	58	1997
8.	51	1999
9.	48	2001
10.	45	1995

AT BATS

1.	1926	2008
2.	1868	2006
3.	1865	2005
4.	1862	2004
5.	1821	2007
6.	1706	2003
7.	1643	2000
8.	1608	2002
9.	1601	1997
10.	1594	1998

GAMES PLAYED

1.	55	2004
	55	2005
	55	2006
	55	2007
	55	2008
6.	52	2003
7.	51	2002
8.	50	1992
	50	1994
10.	49	Four Times

EARNED RUN AVG.

1.	1.96	1965
2.	2.31	1966
3.	2.31	1970
4.	2.83	1961
5.	2.98	1969
6.	3.02	1962
7.	3.38	1963
8.	3.42	1964
9.	3.54	1967
10.	3.72	1968

EARNED RUN AVG.

(ALUMINUM BAT ERA)		
1.	3.83	1974
2.	3.94	2007
3.	4.13	2008
4.	4.80	2006
5.	4.94	1993
6.	4.98	2005
7.	5.14	2003
8.	5.30	1995
9.	5.46	1984
10.	5.61	2004

WINS

1.	34	2007
2.	30	2006
3.	29	2008
4.	27	2005
5.	24	2003
6.	23	2004
7.	22	1999
8.	21	1994
9.	20	1988
	20	1993

INNINGS PITCHED

1.	499.1	2008
2.	482.0	2006
3.	477.1	2005
4.	476.1	2004
5.	475.1	2007
6.	442.2	2003
7.	401.1	1994
8.	401.0	2000
9.	400.1	2002
10.	399.0	1997

SAVES

1.	22	2007
2.	12	1993
	12	2006
4.	11	2008
5.	8	1999
	8	2003
	8	2005
8.	6	1989
	6	2001
10.	5	Five Times

STRIKEOUTS

1.	441	2008
2.	419	2007
3.	356	1998
4.	348	2003
5.	335	2004
6.	323	1995
	323	2005
	323	2006
9.	300	1997
10.	277	1994

STRIKEOUTS PER INNINGS

1.	8.48	1998
2.	8.42	1967
3.	8.25	1964
4.	7.95	2008
5.	7.93	2007
6.	7.68	1968
7.	7.32	1995
8.	7.08	1987
9.	7.08	2003
10.	7.00	1961

WALKS ISSUED PER 9 INNINGS

1.	2.54	2008
2.	2.75	2007
3.	2.81	1977
4.	3.22	1976
5.	3.28	1958
6.	3.56	1975
7.	3.66	1978
8.	3.89	1974
9.	3.95	1981
10.	4.03	1959

COMPLETE GAMES

1.	20	1971
2.	18	1981
3.	17	1979
	17	1982
	17	1986
6.	16	1978
7.	14	1972
	14	1996
9.	13	1983
10.	11	Five Times

SHUTOUTS

1.	5	2007
2.	4	2002
3.	3	1983
	3	1984
	3	2005
6.	2	1965
	2	1971
	2	1972
	2	1994
	2	1998
	2	2003
	2	2006

FIELDING PERCENTAGE

1.	.973	1993
2.	.970	2007
3.	.963	2005
4.	.963	2006
5.	.959	2004
6.	.957	2008
7.	.954	2003
8.	.952	1988
9.	.952	1995
10.	.949	1989

TOTAL CHANCES

1.	2195	2008
2.	2160	2006
3.	2159	2005
4.	2101	2007
5.	1998	2004
6.	1930	2003
7.	1859	1994
8.	1848	1992
9.	1838	1997
10.	1827	1995

PUTOUTS

1.	1498	2008
2.	1446	2006
3.	1432	2005
4.	1426	2007
5.	1408	2004
6.	1328	2003
7.	1204	1994
8.	1203	2000
9.	1201	2002
10.	1197	1997

ASSISTS

1.	647	2005
2.	633	2006
3.	611	2007
4.	602	2008
5.	560	1993
6.	558	1994
7.	553	1992
8.	547	1995
9.	516	1996
10.	515	2001

DOUBLE PLAYS TURNED

1.	58	2005
2.	54	1996
3.	47	2006
4.	43	1995
	43	1999
6.	42	2007
7.	41	1992
8.	40	2004
9.	39	2001
	39	2008

BATTING AVERAGE

1. Chris Catanzaro	.356, 1998-01
2. Mike Lamore	.350, 1982-85
3. Phil Hubbard	.350, 1980-83
4. Kelly Sweppenhiser	.348, 2003-06
5. Greg Weddle	.328, 1983-86
6. Rob Holmes	.326, 1981-84
7. Robert Crumpler	.324, 2004-07
8. Michael Goldman	.321, 1997-00
9. Ben Walker	.320, 1983-85,87
10. Eric Walker	.314, 1997-00

SLUGGING PERCENTAGE

1. Greg Weddle	.633, 1983-86
2. Chris Catanzaro	.567, 1998-01
3. Andy Beasley	.565, 1987-90
4. Ben Walker	.554, 1983-85,87
5. Robert Crumpler	.554, 2004-07
6. Michael Goldman	.547, 1997-00
7. Bert Saunders	.545, 1982-85
8. Kelly Sweppenhiser	.544, 2003-06
9. Ryan Glynn	.543, 1993-95
10. John Parrott	.535, 1985-87,89

ON-BASE PERCENTAGE

1. Kelly Sweppenhiser	.457, 2003-06
2. Mike Lamore	.446, 1982-85
3. Chris Catanzaro	.439, 1998-01
4. Michael Goldman	.431, 1997-00
5. Robert Crumpler	.427, 2004-07
6. Franco Martin	.423, 1994-97
7. Andy Beasley	.421, 1987-90
8. Ben Walker	.412, 1983-85,87
9. Phil Hubbard	.404, 1980-83
10. Rob Holmes	.404, 1981-84

HITS

1. Kelly Sweppenhiser	263, 2003-06
2. Chris Catanzaro	258, 1998-01
3. Louie Napoleon	218, 1993-96
Matt Smith	218, 2002-05
5. David Groseclose	206, 1992-95
6. Elliott Erbe	198, 2002-05
Jacoby Fields	198, 2004-07
8. Robert Crumpler	196, 2004-07
9. Scott Thompkins	189, 1996-99
10. Nate Shepperson	180, 1994-97

DOUBLES

1. Chris Catanzaro	72, 1998-01
2. Jason Annis	50, 2000-03



Kelly Sweppenhiser is the career leader in hits, on-base percentage, runs, at bats and total bases (tied).

3. Kelly Sweppenhiser	49, 2003-06
4. Louie Napoleon	47, 1993-96
Robert Crumpler	47, 2004-07
6. Scott Thompkins	42, 1996-99
Jacoby Fields	42, 2004-07
8. Michael Goldman	39, 1997-00
Elliott Erbe	39, 2002-05
10. Matt Smith	37, 2002-05



Louie Napoleon tops the career triples mark and is tied for the third-most hits in school history.

TRIPLES

1. Louie Napoleon	14, 1993-96
2. Ryan Glynn	9, 1993-95
3. Ed Pearson	8, 1997-00
Elliott Erbe	8, 2002-05
A.J. Yoder	8, 2006-Pres.
6. Terry Batts	7, 1989-92
David Groseclose	7, 1992-95
Stephen Johnson	7, 1999-00
9. Phil Hubbard	6, 1980-83
Bert Saunders	6, 1982-85
Ren O'Ferrall	6, 1986-89
Brian Adams	6, 1990-93

HOME RUNS

1. Greg Weddle	37, 1983-86
2. John Parrott	34, 1985-87,89
3. Scott Thompkins	32, 1996-99
4. Andy Beasley	31, 1987-90
Ryan Glynn	31, 1993-95
Kelly Sweppenhiser	31, 2003-06
7. Bert Saunders	30, 1982-85
Robert Crumpler	30, 2004-07
9. Elliott Erbe	26, 2002-05
10. Four Tied With	25

RUNS BATTED IN

1. Chris Catanzaro	155, 1998-01
2. Scott Thompkins	149, 1996-99
Kelly Sweppenhiser	149, 2003-06
4. Greg Weddle	146, 1983-86
5. Elliott Erbe	137, 2002-05
6. Robert Crumpler	136, 2004-07
7. Franco Martin	135, 1994-97
8. Ryan Glynn	126, 1993-95
9. Michael Goldman	125, 1997-00
10. Andy Beasley	115, 1987-90

TOTAL BASES

1. Chris Catanzaro	411, 1998-01
Kelly Sweppenhiser	411, 2003-06
3. Robert Crumpler	335, 2004-07
4. Scott Thompkins	331, 1996-99
Elliott Erbe	331, 2002-05

6. Louie Napoleon	326, 1993-96
7. Greg Weddle	324, 1983-86
8. Nate Shepperson	297, 1994-97
9. Michael Goldman	290, 1997-00
John Parrott	290, 1985-87,89

RUNS SCORED

1. Kelly Sweppenhiser	172, 2003-06
2. Chris Catanzaro	171, 1998-01
3. Gary Sibayan	166, 1986-89
4. David Groseclose	154, 1992-95
5. Scott Thompkins	149, 1996-99
6. Criss Finwood	136, 1985-88
7. Robert Crumpler	134, 2004-07
8. Chad Rice	126, 2004-07
9. B.T. Good	125, 2003-06
10. Franco Martin	123, 1994-97

WALKS

1. Franco Martin	137, 1994-97
2. Kelly Sweppenhiser	122, 2003-06
3. Criss Finwood	96, 1985-88
4. Matt Smith	95, 2002-05
5. Chris Catanzaro	93, 1998-01
6. Andy Beasley	92, 1987-90
7. Scott Thompkins	90, 1996-99
8. Ryan Colvin	87, 1998-01
9. David Groseclose	86, 1992-95
10. Mike Lamore	84, 1982-85



Donny White stole 56 bases in his three years playing for the Keydets, tied for the third-most all-time.

STOLEN BASES

1. David Groseclose	100, 1992-95
2. Gary Sibayan	92, 1986-89
3. B.T. Good	56, 2003-06
Donny White	56, 1963-65
5. Louie Napoleon	51, 1993-96
6. Shane Geisslinger	56, 2005-08
7. Ben Walker	42, 1983-85,87
8. Matt Smith	38, 2002-05
9. Ed Pearson	35, 1997-00
Terry Batts	35, 1989-92

HIT BY PITCH

1. B.T. Good	54, 2003-06
2. Robert Crumpler	45, 2004-07
3. Kelly Sweppenhiser	41, 2003-06
4. Jacoby Fields	38, 2004-07
A.J. Yoder	38, 2006-Pres.
6. Chad Rice	35, 2004-07
7. Andy Barden	33, 2000-03
8. Shane Geisslinger	30, 2005-08
9. Michael Goldman	25, 1997-00
10. Scott Thompkins	23, 1996-99



Chris Catanzaro tops VMI's career batting average, doubles, RBI and total bases charts.

AT BATS

1. Kelly Sweppenhiser	756, 2003-06
2. Matt Smith	753, 2002-05
3. Louie Napoleon	739, 1993-96
4. David Groseclose	725, 1992-95
Chris Catanzaro	725, 1998-01
6. Elliott Erbe	707, 2002-05
7. Jacoby Fields	683, 2004-07
8. Scott Thompkins	642, 1996-99
9. Brian Adams	623, 1990-93
10. Franco Martin	615, 1994-97
B.T. Good	615, 2003-06

GAMES PLAYED

1. Elliott Erbe	208, 2002-05
2. Matt Smith	207, 2002-05
3. Kelly Sweppenhiser	203, 2003-06
4. David Groseclose	195, 1992-95
Jacoby Fields	195, 2004-07
6. Louie Napoleon	191, 1993-96
7. Chris Catanzaro	190, 1998-01
8. Franco Martin	187, 1994-97
9. Scott Thompkins	186, 1996-99
10. B.T. Good	181, 2003-06

* Minimum 400 at bats for averages

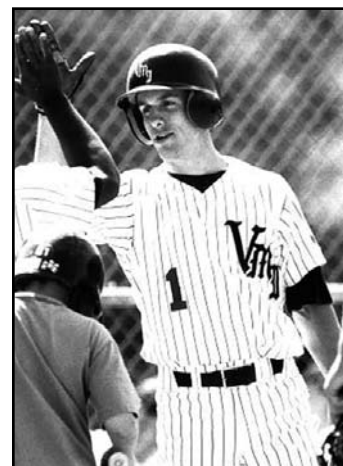

David Groseclose holds both the single-season and career records for stolen bases.

Career Pitching & Fielding Records



Trey Barham holds the career records for wins and strikeouts.

EARNED RUN AVERAGE

1. John Pate	2.95, 1971-73
2. Michael Bowman	3.32, 2006-08
3. Vern Beitzel	3.45, 1969-72
4. Chris Henderson	3.70, 2006-Pres.
5. Trey Barham	3.73, 2005-08
6. Bryan Augsburger	3.91, 1982-85
7. Jeff DeMara	3.93, 2002-05
8. J.J. Hollenbeck	4.79, 2003-06
9. Barry Johnson	4.92, 1987-90
10. John Payne	5.51, 1991-94

WINS

1. Trey Barham	22, 2005-08
2. Ian Ostlund	16, 1998-00
3. Michael Bowman	14, 2006-08
4. Bryan Augsburger	13, 1982-85
Mike Doczi	13, 1987-89,91
Phil Hendrix	13, 2000-03
Josh Owens	13, 2001-05
Duke Acors	13, 2002-05
Chris Henderson	14, 2006-Pres.
10. Five Tied With	12

INNINGS PITCHED

1. Duke Acors	319.0, 2002-05
2. Trey Barham	308.2, 2005-08
3. Phil Hendrix	306.2, 2000-03
4. J.J. Hollenbeck	272.2, 2003-06
5. John Payne	259.2, 1991-94
6. Jimmy Thoms	257.0, 2002-05
7. Mark Airaghi	254.0, 1980-83
8. Todd Tilley	247.1, 1986-89
9. W.G. Smith	245.0, 1994-97
10. Marc Phillips	243.1, 1991-94

SAVES

1. Kevin Crum	16, 2006-Pres.
2. Jeff DeMara	13, 2002-05
3. Ian Ostlund	11, 1998-00
4. Merlin Ikenberry	9, 1992-95
Travis Smink	9, 2006-Pres.
6. Corey Bachman	8, 2004-07
7. Phil Hendrix	7, 2000-03
8. Richard Sparks	6, 1986-89
Ryan Glynn	6, 1993-95
10. J.J. Hollenbeck	5, 2003-06
Billy Goodrich	5, 1992-95

STRIKEOUTS

1. Trey Barham	291, 2005-08
2. Duke Acors	245, 2002-05
3. Phil Hendrix	216, 2000-03
4. Michael Bowman	209, 2006-08
5. W.G. Smith	204, 1994-97
6. J.J. Hollenbeck	198, 2003-06
7. Jay Adams	193, 1994-95, 97-98
8. Bryan Augsburger	187, 1982-85
9. Jeremy Harper	186, 2000-03
10. Percy Sensabaugh	177, 1964-65
Ryan Glynn	177, 1993-95

STRIKEOUTS PER 9 INNINGS

1. Ryan Glynn	8.78, 1993-95
2. Ian Ostlund	8.78, 1998-00
3. Trey Barham	8.48, 2005-08
4. Michael Bowman	8.35, 2006-08
5. Bryan Augsburger	7.70, 1982-85
6. Josh Spradlin	7.54, 1997-00
7. Jay Adams	7.54, 1994-95, 97-98
8. W.G. Smith	7.49, 1994-97
9. Jeremy Harper	7.43, 2000-03
10. Chris Henderson	7.29, 2006-Pres.

WALKS ISSUED PER 9 INNINGS

1. Chris Henderson	1.71, 2006-Pres.
2. Jimmy Thoms	2.56, 2002-05
3. Jeff DeMara	2.71, 2002-05
4. Michael Bowman	2.80, 2006-08
5. John Payne	2.88, 1991-94
6. Ian Ostlund	2.95, 1998-00
7. J.J. Hollenbeck	3.00, 2003-06
8. Trey Barham	3.21, 2005-08
9. Phil Hendrix	3.29, 2000-03
10. Mike Doczi	3.56, 1987-89,91

GAMES STARTED

1. Duke Acors	61, 2002-05
2. Trey Barham	48, 2005-08
3. Phil Hendrix	42, 2000-03
4. Todd Tilley	38, 1986-89
John Payne	38, 1991-94
6. Marc Phillips	37, 1991-94
7. Jeremy Harper	36, 2000-03
Michael Bowman	36, 2006-08
9. Mark Airaghi	34, 1980-83
Jimmy Thoms	34, 2002-05

COMPLETE GAMES

1. Mark Airaghi	24, 1980-83
2. Mike Vela	21, 1976-79
3. Bryan Augsburger	17, 1982-85
4. Vern Beitzel	16, 1969-72
5. John Payne	13, 1991-94
6. Todd Tilley	12, 1986-89
7. W.G. Smith	11, 1994-97
John Pate	11, 1971-73
9. Craig Jones	10, 1977-80
10. Glenn Ferguson	9, 1984-87

APPEARANCES

1. Jeff DeMara	104, 2002-05
2. Billy Goodrich	83, 1992-95
3. Phil Hendrix	78, 2000-03

4. Merlin Ikenberry	77, 1992-95
Josh Owens	77, 2001-05
Jimmy Thoms	77, 2002-05
7. J.J. Hollenbeck	70, 2003-06
8. Trey Barham	68, 2005-08
9. Brannon Howle	65, 1996-99
10. Josh Spradlin	64, 1997-00

FIELDING PERCENTAGE

1. Robert Crumpler	.989, 2004-07
2. Jon Wade	.988, 2002-04
3. Chris Catanzaro	.986, 1998-01
4. Nate Shepperson	.984, 1994-97
5. Marlin Ikenberry	.981, 1992-95
6. Billy Terry	.981, 1990-93
7. Scott Thompkins	.980, 1996-99
8. Mike Roberts	.979, 2006-08
9. Marshall Simpson	.978, 1987-90
10. Michael Goldman	.977, 1997-00

TOTAL CHANCES

1. Robert Crumpler	1606, 2004-07
2. Chris Catanzaro	1590, 1998-01
3. Nate Shepperson	1349, 1994-97
4. Marshall Simpson	969, 1987-90
Mike Roberts	969, 2006-08
6. David Groseclose	964, 1992-95
7. Matt Smith	956, 2002-05
8. Jon Wade	927, 2002-04
9. Brian Adams	892, 1990-93
10. Scott Thompkins	855, 1996-99

*- All Pitching Average stats with a minimum 140 Innings.

PUTOUTS

1. Robert Crumpler	1487, 2004-07
2. Chris Catanzaro	1468, 1998-01
3. Nate Shepperson	1232, 1994-97
4. Marshall Simpson	892, 1987-90
5. Jon Wade	877, 2002-04
6. Michael Roberts	873, 2006-08
7. Scott Thompkins	747, 1996-99
8. Marlin Ikenberry	653, 1992-95
9. Andy Barden	633, 2000-03
10. Elliott Erbe	622, 2002-05

ASSISTS

1. Matt Smith	581, 2002-05
2. David Groseclose	571, 1992-95
3. Chad Rice	505, 2004-07
4. Shane Geisslinger	495, 2005-08
5. Brian Adams	445, 1990-93
6. Franco Martin	379, 1994-97
7. Jason Annis	361, 2000-03
8. Kelly Sweppenhiser	347, 2003-06
9. A.J. Yoder	283, 2006-Pres.
10. Jon Schott	278, 1998-01

DOUBLE PLAYS

1. Robert Crumpler	131, 2004-07
2. David Groseclose	114, 1992-95
3. Nate Shepperson	113, 1994-97
4. Shane Geisslinger	94, 2005-08
5. Brian Adams	90, 1990-93
Chad Rice	90, 2004-07
7. Chris Cofer	82, 1993-96
8. Matt Smith	79, 2002-05
9. Chris Catanzaro	60, 1998-01
10. Jon Wade	54, 2002-04

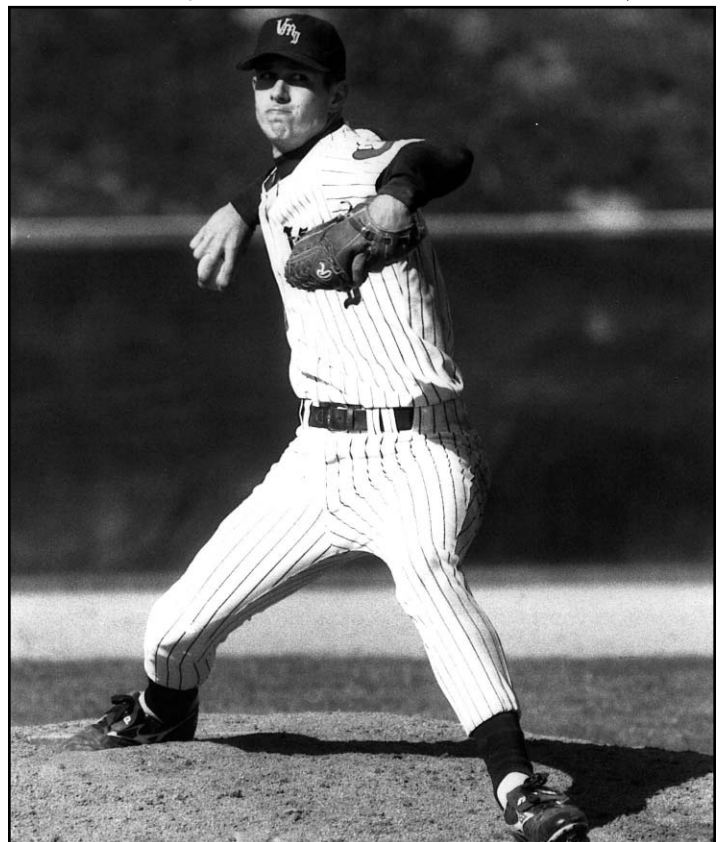

Ryan Glynn struck out more batters per nine innings than any other hurler in VMI history and remains the only Keydet to play in the major leagues.

National Rankings

Collegiate Baseball

30th March 12, 2007
 March 19, 2007

NCBWA

Receiving Votes March 12, 2007
 March 19, 2007
 April 2, 2007
 Preseason 2008

Louisville Slugger

Freshman All-American

2003 Kelly Sweppenhiser, 3B
 2006 Travis Smink, P

SoCon Freshman of the Year

1982 Mike Lamore, (Co-)
 2003 Kelly Sweppenhiser, 3B

GTE/CoSIDA Academic All-

America

1984 Mike Lamore, 3rd Team
 1996 Nate Shepperson, 3rd Team

Johnny Bench Award Watch List

2008 Mike Roberts

Roger Clemens Award Watch List

2007 Trey Barham
 Michael Bowman
 Kevin Crum

Dick Howser Award Watch List

2006 Kelly Sweppenhiser
 2007 Kevin Crum

Brooks Wallace Award Watch List

2008 Michael Bowman

Lowe's Senior CLASS Award Candidate

2008 Trey Barham

NCBWA Stopper of the Year Award Watch List

2007 Kevin Crum

All Southern Conference

First Team

1959 Bill Drake, 2B
 1960 Joe Gedro, OF
 1961 Weldon Eddins, SS
 1962 Gil Minor, C
 1963 Donny White, SS
 1964 Donny White, SS
 Percy Sensabaugh, P
 1965 Percy Sensabaugh, P
 1969 Vern Beitzel, P
 J.C. Hanks, 2B
 Tim White, 3B
 1977 Kelly Lombard, C
 1980 Phil Hubbard, C
 1982 Phil Hubbard, C
 1983 Bryan Augsburger, P
 1985* Greg Weddle, 1B
 Chris Finwood, SS
 1986* Greg Weddle, 1B
 Gary Sibayan, 2B
 1987* Gary Sibayan, 2B
 Chris Finwood, SS

..... Ben Walker, DH
 1988* Andy Beasley, C
 Gary Sibayan, 2B
 Chris Finwood, SS
 1989 John Parrott, OF
 1990 Andy Beasley, C
 Marshall Simpson, 1B
 1995 David Groseclose, SS
 Ryan Glynn, OF
 1999 Eric Walker, 3B
 Scott Thompkins, DH
 2000 Ian Ostlund, RP
 Eric Walker, 3B

*-All-SoCon North Division

Second Team

1960 Weldon Eddins, SS
 1962 Weldon Eddins, SS
 Joe Gedro, P
 1963 Joe Bush, OF
 1964 Dee Hartman, OF
 1965 Donny White, SS
 1968 Tom Catlett, OF
 Tim White, 3B
 1984 Bryan Augsburger, P
 Kelly Raber, 2B
 Bert Saunders, OF
 Greg Weddle, 1B
 1989 Andy Beasley, C
 Ren O'Ferrall, OF
 1990 Barry Johnson, P
 Brian Adams, 2B
 1992 Ray Flowers, 1B
 1993 Brian Adams, 2B
 David Groseclose, SS
 1994 Ryan Glynn, OF
 David Groseclose, SS
 Louie Napoleon, 2B
 John Payne, DH
 1995 Chris Cofer, 2B
 2000 Michael Goldman, C
 Stephen Johnson, DH

All Big South Conference

First Team

2005 Matt Smith, SS
 Kelly Sweppenhiser, 3B
 2006 Kelly Sweppenhiser, 3B
 2007 Chad Rice, SS
 2008 Shane Geisslinger, 2B

Second Team

2006 Trey Barham, P
 2007 Robert Crumpler, 1B
 Michael Bowman, P
 2008 Chris Duty, RP

SoCon All Tournament

1993 David Groseclose, SS
 Louie Napoleon, 3B
 1994 Louie Napoleon, OF
 1995 Ryan Glynn, DH
 1996 Nate Shepperson, 1B
 2003 Jon Wade, 1B

SoCon Coach of the Year

1982 Donny White (Co-)
 1988 Paul Maini
 2003 Tom Slater

Big South Scholar-Athlete

2006 Kelly Sweppenhiser, 3B

Big South All-Academic

2004 Kelly Sweppenhiser
 2005 Kelly Sweppenhiser
 2006 Kelly Sweppenhiser
 2007 Chad Rice
 2008 Shane Geisslinger

NCBWA National Pitcher of the Week

2007 Trey Barham (Apr. 3)

Big South Player of the Week

2005 Robert Crumpler (May 23)
 2006 Clint Reed (Feb. 14, Co-)
 Kelly Sweppenhiser (Feb. 21)
 Robert Crumpler (Mar. 20)
 Jacoby Fields (May 22, Co-)
 2007 Eddie Van Es (Mar. 19)
 Robert Crumpler (Apr. 16)
 2008 Brian Sandridge (Apr. 7)

Big South Pitcher of the Week

2004 J.J. Hollenbeck (Apr. 26)
 2005 J.J. Hollenbeck (Mar. 28)
 2006 Trey Barham (Mar. 20)
 2007 Trey Barham (Apr. 2)
 Chris Henderson (Apr. 9)
 2008 Chris Henderson (Mar. 24)
 Michael Bowman (May 19)

College Baseball Foundation National Honor Roll

2006 Kelly Sweppenhiser (Feb. 21)
 Travis Smink (Feb. 28)
 Trey Barham (Mar. 21)
 2007 A.J. Yoder (Mar. 6)
 Eddie Van Es (Mar. 20)
 Robert Crumpler (Apr. 18)

VaSID All-State

1984 Bryan Augsburger
 1990 Marshall Simpson
 Andy Beasley
 1995 Ryan Glynn
 David Groseclose (HM)
 1996 Nate Shepperson
 2000 Ian Ostlund
 2006 Kelly Sweppenhiser
 2008 Tanner Biagini (First Team)
 Chris Duty (Second Team)

VMI Sports Hall of Fame

The following former baseball players have been inducted into the VMI Sports Hall of Fame:

Paul Caldwell '26 1972*
 William Couper '04 1972*
 Joseph Hatcher '25 1972*
 Frank M. Page, Jr. '23 1972*
 Charles Roberson '38 1972*
 Robert Y. Conrad '05 1974
 Claude "Red" Patton '50 1975
 John L. Pitts '16 1975
 Donny White '65 1975
 Gilly Laughorn '31 1976
 Cliff Heathcote '57 1977
 Percy Sensabaugh '66 1977
 Harold Williams '31 1978
 Jack Tim White '69 1979
 Weldon Eddins '62 1982
 Phil Hubbard '83 1993
 Greg Weddle '86 1997
 Chris Finwood '88 2003
 Ryan Glynn '95 2005

*-Indicates charter member of the Hall of Fame

When Was The Last Time...

When Was The Last Time VMI.....

Scored 20 or more runs in a game	.21, vs. Maryland-Eastern Shore, May 9, 2008
Had 20 or more hits in a game	.23, vs. Maryland-Eastern Shore, May 9, 2008
Scored 10 or more runs in an inning	.11, at Birmingham-Southern, April 22, 2006
Allowed 20 or more runs in a game	.21, vs. Hofstra, February 13, 2005
Allowed 20 or more hits in a game	.22, vs. UNC Asheville, April 28, 2007
Was shutoutat Liberty (8-0), April 18, 2008
Shutout an opponentat High Point-Game 2 (3-0), March 22, 2008
Pitched back-to-back complete gamesvs. Longwood (Thoms & Hollenbeck), April 8 & 9, 2005
Hit back-to-back home runsvs. Longwood (Biagini & Ballard), May 14, 2008
Hit 5 or more home runs in a game5, vs. Savannah State, April 1, 2007
Had two players with five hits in a gamevs. UMES (S. Roberts, 6 & Hess, 5), May 9, 2008
Allowed an Opponent 3 hits or less1, vs. Coppin State, April 14, 2007
Allowed an Opponent 1 hit or less1, vs. Coppin State, April 14, 2007
Swept a Conference series at homevs. Charleston Southern, May 16-18, 2008
Swept a Conference series on the roadat High Point, March 21-22, 2008
Beat a Ranked Teamvs. #15 Coastal Carolina (4-3), April 28, 2008
Beat a Ranked Team on the Roadat #10 Auburn (7-3), March 13, 2007
Beat a Team Ranked in the Top Fivevs. #3 Virginia (5-2), April 3, 2007
Won a Series Against a Ranked Teamvs. #16 Winthrop, May 19-21, 2006 (First Ever)
Won a Postseason Gamevs. #5 Furman (2-1), May 23, 2003 (SoCon Tournament)
Was Ranked In A National PollMarch 19, 2007, #30 by Collegiate Baseball (First-Ever)

When Was The Last Time A Keydet.....

Had five hits in a gameSam Roberts (6) & Justin Hess (5) , vs. UMES, May 9, 2008
Scored five runs in a gameChad Rice, vs. Coppin State, Feb. 17, 2006
Had seven RBI in a gameRobert Crumpler, vs. Fairfield, March 7, 2005
Hit three doubles in a gameJustin Hess, vs. Coppin State, April 22, 2008
Hit two triples in a gameA.J. Yoder, vs. Savannah State, March 31, 2007
Hit a grand slamTanner Biagini, vs. Coppin State, April 23, 2008
Hit an inside-the-park home runMike Roberts, at Auburn, March 6, 2008
Had a pinch-hit home runKlint Reed, vs. UNC Asheville, March 18, 2005
Hit two home runs in a gameJordan Ballard, at James Madison, March 26, 2008
Hit home runs in consecutive at batsRobert Crumpler, vs. William & Mary, April 5, 2005
Had a walk-off RBIShane Geisslinger (BB), vs. Virginia Tech, April 30, 2008
Had a walk-off hitShane Geisslinger (1B), vs. #15 Coastal Carolina-Game 1, April 27, 2008
Hit a walk-off home runBrian Sandridge, vs. Radford, April 7, 2008
Hit for the cycleKelly Sweppenhiser, vs. Coppin State, February 19, 2006
Had two hits in an inningB.T. Good, at Birmingham Southern, April 22, 2006
Stole homeJordan Ballard (Double steal), vs. Lafayette, Feb. 23, 2008
Stole five bases in a gameShane Geisslinger, vs. Richmond, April 12, 2006
Struck out 10 or more battersMichael Bowman (10), vs. Charleston Southern, May 16, 2008
Struck out 12 or more battersTrey Barham (12), at James Madison, May 17, 2006
Struck out 15 or more battersGrayson Craun (15), vs. Appalachian State, April 11, 1998
Pitched a complete game (9 inn.)Trey Barham, at High Point, March 21, 2008
Threw a shutout (9 inn.)J.J. Hollenbeck, vs. North Carolina A&T, May 13, 2006
Had a hitting streak of at least 15 gamesRobert Crumpler, Feb. 23-March 22, 2005 (15)
Hit .400 in a season (Minimum 150 at bats)Greg Weddle, .446, 1986

Miscellaneous School Records

Most wins in a season34, 2007
Most consecutive wins9, February 12-March 4, 2006
Most consecutive home wins15, February 24-April 7, 2007
Best record during a season28-10, April 18, 2007
Most losses in a season41, 2002
Most consecutive losses32, March 21, May 1, 1981

Batting Champions

1950"Red" Patton333
1951Neal Petree305
1952Neal Petree252
1953Dave Crockett345
1954Not Available
1955Not Available
1956Bobby Ross400
1957Bobby Ross292
1958Bobby Ross305
1959Bobby Ross218
1960Joe Gedro375
1961Alex Azezapa245
1962Joe Gedro275
1963Donny White391
1964Donny White329
1965Donny White261
1966Don McMenmim284
1967Skip Harding302
1968Tom Catlett346
1969J.C. Hanks343
1970Doug Rowe234
1971Ken Wester220
1972Lou Dowdy325
1973Rod Brewer408
1974Kimo Wong300
1975Kavie Thrift308
1976Russell Puckett398
1977Kelly Lombard344
1978John Hobbs302
1979Mark Vasco316
1980Phil Hubbard416
1981Scott Gines313
1982Phil Hubbard424
1983Mike Lamore369
1984Kelly Raber343
1985Mike Lamore373
1986Greg Weddle446
1987Gary Sibayan359
1988Chris Finwood399
1989Ren O'Ferrall355
1990Marshall Simpson393
1991Ray Flowers289
1992Ray Flowers294
1993Brian Adams326
1994Louie Napoleon307
1995David Groseclose341
1996Nate Shepperson361
1997Franco Martin325
1998Chris Catanzaro346
1999Eric Walker376
2000Chris Catanzaro392
2001Chris Catanzaro335
2002Jason Annis308
2003Andy Barden318
2004Kelly Sweppenhiser367
2005Kelly Sweppenhiser370
2006Kelly Sweppenhiser350
2007Robert Crumpler330
2008Sam Roberts348

All-Time Roster (1963-Present)

-A-A-A-A-

ABELON, Patrick 1997
 ACORS, Duke 2002-05



Brian Adams

ADAMS, Brian 1990-93
 ADAMS, Jay 1994-95,97-98
 ADLEMAN, Jay 1982
 AIRAGHI, Mark 1980-83
 ALLEN, Ed 1995-96
 AMOS, J.R. 1963
 ANDREWS, Andy 1976-79
 ANNIS, Jason 2000-03
 ANTON, Mike 2004-05
 ARMBRUSTER, George 1986-89
 ATKINSON, R. 1963-64
 AUGSBURGER, Bryan 1982-85

-B-B-B-B-

BABER, Jon 2002-05
 BACHMAN, Corey 2004-07
 BALLARD, Jordan 2007
 BARDEN, Andy 2000-03
 BAREFOOT, Ryan 2008
 BARGER, Steve 1979-80
 BARHAM, Trey 2005-08
 BARKER, Danny 1971
 BARKSDALE, Harry 1972-75
 BARROW, Wes 1996-99
 BASS, Stan 1980,82-83
 BATTS, Terry 1989-92
 BEASLEY, Andy 1987-90
 BEITZEL, Vern 1969-72
 BIAGINI, Tanner 2007-08
 BIGGS, John 1970-71
 BINGLER, Travis 1995
 BIRAM, Walter 1973
 BOOTH, Kevin 2006
 BOWDEN, Ron 1980-82
 BOWMAN, Michael 2006-08
 BOYETTE, Ed 1992-94
 BOYNTON, L. 1964
 BRADFORD, Ben 1996-99
 BRANNER, Wade 1982-83
 BRECKENRIDGE, Jim 1965-67
 BRENT, Bill 1966-67
 BREWER, Rod 1973
 BRIGGS, Don 1977-79
 BRIGGS, Justin 2000-03
 BROOKS, Chris 2002-04
 BROOKS, Chris 1998
 BROWN, Jere 1989
 BROWN, M.W. 1974
 BRYANT, Scott 1982-85
 BUCHANAN, Chase 2004-06
 BUCK, Glen 1989,91-92
 BURGWIN, C.P.E. 1974

BUNN, Chris 1987-88
 BURGESS, Kenny 1980-83
 BURRUS, Brian 1993-94
 BURT, Mike 1979-80
 BUSH, Joe 1963-65
 BUSHEY, Art 1968-69
 BUTLER, Larry 1979

-C-C-C-C-

CAGE, Matt 2001-04
 CARPENTER, Adam 2007
 CARVER, Fred 1968-70
 CASHER, Ian 2004-07
 CATANZARO, Chris 1998-01
 CATHER, W. 1963-64
 CATLETT, Tom 1967-69
 CHAPMAN, Howard 1966
 CHARLES, Johnny 1989
 CHERNISKY, Chris 1990-92
 CHICOLI, John 1984-85
 CLEATON, Frank 1968-70
 CLEMENTS, Michael 2005
 COAKLEY, Mike 2001-03
 COFER, Chris 1993-96
 COLLETTI, Mike 1983-86
 COLLIE, Dave 1981
 COLVIN, Ryan 1998-01
 CONQUES, Duane 1963-65
 COOK, Rick 1968-69
 CORLEY, Jerry 1976
 CORRAO, Tony 1997
 COULTER, 1970
 COWINGTON, Tristen 2003-04
 COWARDIN, Lew 1968,70
 COX, Tim 1980
 CRAFT, Mark 1987-90
 CRANE, Stan 1969,72
 CRAUN, Grayson 1997-98,00
 CROCKER, Randy 1967-69
 CRONE, Sandy 1990-91
 CROTWELL, Henry 1966
 CRUM, Kevin 2006-07
 CRUMPLER, Robert 2004-07

-D-D-D-D-

DANIELS, L.C. 1974
 DARIN, Joe 2000
 DARNELL, Dan 1972-75
 DAVIES, Jeff 1978-80
 DAVIS, Brad 1997
 DAVIS, Jaime 2005
 DAVIS, Paul 1979-80
 DAVIS, Phil 1967
 DeLEO, W.T. 1963
 DeMEO, L.J. 1974
 DeWATERS, Jerry 1972
 DEARMAN, Andy 1973
 DeMARIA, Jeff 2002-05
 DI DIO, Alex 2005
 DIETRICH, Kris 1995-96
 DIXON, David 1996-98
 DOCZI, Mike 1987-89,91
 DOW, Frank 1982-84
 DOWDY, Louis 1971-72,74
 DOWNS, David 1989,91
 DUANE, Harley 1965-66
 DUNLAP, Chase 2005
 DURHAM, Brian 1985-86
 DUTY, Chris 2007-08

-E-E-E-E-

EARLE, R.A. 1963

EAST, Eric 1997-00
 EDEN, Mike 1981-82
 EDWARDS, Matt 2006-08
 ELLIOT, John 2001
 ERBE, Elliott 2002-05
 EVANS, Chad 1991

-F-F-F-F-

FARLEY, Jason 2008
 FERGUSON, Glenn 1984-87
 FIELDS, Jacoby 2004-07
 FINWOOD, Criss 1985-88
 FITCHETT, Doug 1974-76
 FLORA, Lefty 2008
 FLOWERS, Ray 1991-93
 FRAZIER, Randle 1971
 FRESIA, Jerry 1967-69
 FRICK, Ken 1966
 FRIEND, John 1979-82
 FRISHKORN, Jim 1978-80
 FRISKI, Steve 1968-70
 FRITZ, Dan 1979-80

-G-G-G-G-

GALLEO, Darren 1986-89
 GARNETT, Johnny 1979
 GATES, Randy 1975-77
 GAUSEPOHL, Jeff 1963-65
 GEISSLINGER, Shane 2005-08
 GENTILE, Tony 1967-68
 GINES, Scott 1980-83
 GLOVER, John 1986-89
 GLYNN, Ryan 1993-95
 GOLDMAN, Michael 1997-00
 GOOD, B.T. 2003-06
 GOODE, John 2004-07
 GOODRICH, Billy 1992-95
 GRAHAM, Chris 1991
 GREGG, Jim 1965-66
 GREGORY, Bruce 1968
 GRIFFIN, Matt 1977-80
 GRIFFIN, Ryan 1992-93
 GROSECLOSE, David 1992-95

-H-H-H-H-

HACKEMEYER, Denny 1977-78
 HADRA, Jon 2001-04
 HAINES, Andrew 2005-06
 HAITSUKA, Alex 2008
 HAMLET, Dick 1968
 HANEY, Drew 1993-96
 HANKS, J.C. 1968-70
 HARDING, Skip 1967-68
 HARDY, Bill 1975-78
 HARPER, Jeremy 2000-03
 HARRELL, Wayne 1970-72
 HARRISON, Romando 1994-95
 HARTMAN, Dee 1965-66
 HAVELIN, M.A. 1974
 HAVIRD, Ley 1987,89-90
 HAYDEN, Thomas 2006-07
 HAYES, Grant 1990
 HAYES, R.E. 1974
 HAZELWOOD, Mark 1991-94
 HEINE, Rick 1985-86
 HELMS, Heith 1996-97
 HENDERSON, Chris 2006-08
 HENDRIX, Phil 2000-03
 HENKEL, Bobby 1976-78
 HERMON, G.R. 1963
 HESS, Justin 2007-08
 HESS, Rick 1971

HIGHTOWER, Dick 1963-65
 HILLER, Steve 1981-84
 HINES, B. 1963-64
 HINES, Doug 1973
 HINKEL, Bob 1965-67
 HOBBS 1978
 HOLLENBECK, J.J. 2003-06
 HOLLOWAY, Donnie 1990-92
 HOLMES, Rob 1981-84
 HOLMES, Wilt 1976
 HOLT, John 1966
 HOWLE, Brannon 1996-99
 HUBBARD, Phil 1980-83
 HUCKABEE, Jeff 1971-74
 HUDGINS, Matt 2003-04
 HUGHES, Abe 1999
 HUGHES, Danny 1996-97
 HUNT, Wayne 1994
 HUNTER, R. 1964
 HUPP, W.T. 1974
 HUTHWAITE, Doug 1971

-I-I-I-I-

IKENBERRY, Marlin 1992-95
 IKENBERRY, Merlin 1992-95
 ISAACS, Garland 1973,75

-J-J-J-J-

JANNUSCH, Mike 1988-90
 JEFFERSON, Larry 1970-72
 JOHNSON, Barry 1987-90
 JOHNSON, Stephen 1999-00
 JONES, Craig 1977-80
 JONES, Jeff 1999
 JORDAN, John 1988
 JUDD, Seth 1988-89

-K-K-K-K-

KASPER, Kelly 1989-91
 KASS, Matt 1998
 KELLY, Mike 1988
 KELLY, Billy 1992-93
 KENNEDY, Zach 2001-04
 KENT, Allen 2001-02
 KIELTY, Tim 1985
 KIELY, Pat 1988,90-91
 KING, Curtis 1971
 KING, Orville 1972
 KIRK, J.B. 1974
 KITCHEN, Dale 1972
 KITCHEN, James 1971
 KOKOLIS, Pete 1995-96
 KRUIHTHOF, Adam 2008
 KURTZ, Rick 1990

-L-L-L-L-

LADD, Bob 1967
 LAMAS, Robert 2007
 LAMORE, Mike 1982-85
 LANDBERG, Michael 1997-99
 LANIER, Phil 1966-67
 LAWSON, Andrew 2000-01
 LEAKE, Matt 2002
 LEE, Mark 1979
 LEGG, Josh 2004-05
 LEGGETT 1978
 LEVENSON, Jeff 1981
 LEWIN, Dennis 1972-75
 LICHTER, James 2007
 LIFFICK, Matt 2001-04
 LITTLE, Charles 1971-74
 LITWIN, Richard 2002-06

All-Time Roster (1963-Present)

LITZ, Ryan2007
 LOCHER, John1979
 LOMBARD, Kelly1976-79
 LONG, Jon1997-99
 LOTTMAN, David2007
 LOUGHRIDGE, Billy1963-65
 LYLES, Willie1999-02
 LYNCH, Henry2002-03

-M-M-M-M-M-

MACKEY, Chris1993-94
 MAJOR, Jason2003-04,06
 MALESKI, Mike2003-04
 MALLON, Jim1973-74
 MAINI, Paul1964
 MANIS, Mike1968
 MAROHN, Chip1976-77
 MARSHALL, Howard1967
 MARTIN, Franco1994-97
 MARTIN, Peyton1994
 MARTINSON, Cody1999
 MASSENBURG, Brandon2003-05
 MASSIE, B.1974
 MAURER, Jim1963-65
 MAYS1970
 McADAMS, Ryan1990
 McALLISTER, Kenny1981-83
 McCLOSKEY, Joe1983-86
 McGINNIS, Tommy1983-86
 McKAIN, R.1964
 McMENAMIN, Don1965-67
 McPHERSON, Josh2007
 MICHAELS, Glenn1965-66
 MIHALIK, Tom1975-77
 MIKULA, Ned1971
 MILLIGAN, Ron1976
 MINEY, Brendan1977-80
 MINOR, Gil1963
 MINOR Jr., Gil1990-91
 MITCHELL, Ryan1997-99
 MONTANO, Dave1981
 MOORE, Scott1990
 MOORE, Dale1994-97
 MORGAN, Allen1973
 MORGAN, Hank1996-97
 MORRIS, Kyle1999
 MOTLEY, Sam1981
 MULKEY, Travis2005-06
 MUNSEY, J.M.1974
 MURRER, Matt2008
 MYERS, M.J.1974

-N-N-N-N-N-

NAFF, Hunter2007
 NAPOLEON, Louie1993-96
 NAWROCKI, Phil1996-97

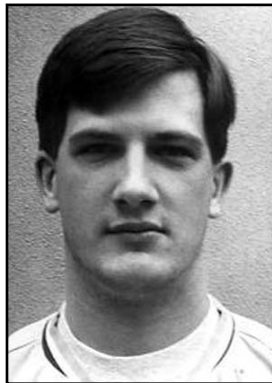

Ren O'Ferrall

NEHLS, Richard1978-79

-O-O-O-O-O-

O'BOOK, Jimmy1979
 O'FERRALL, Patrick1989-92
 O'FERRALL, Ren1986-89
 ONOFREI, Matt1996
 OSTLUND, Issac2004,06
 OSTLUND, Ian1998-00
 OTWELL, Steve1970-71
 OWENS, Josh2001-05

-P-P-P-P-P-

PADGETT, Oscar1970-71
 PAGONES, Jim1970
 PALMER, Steve1985
 PARKER, R.1964
 PARKER, Read1997
 PARROTT, John1985-87,89
 PARSONS, Stephen2005
 PATE, John1971-74
 PAULETTE, Bill1967-69
 PAULETTE, Will2002-05
 PAULS, Phil1966
 PAYNE, John1991-94
 PEARSON, Ed1997-00
 PEDIGO, Hank1967-68
 PENNINGTON, Ken1967-68
 PERRIN, Mark1976-77
 PHELPS, John2006-07
 PHELPS, Mike1991-93
 PHILLIPS, David1982-84
 PHILLIPS, Marc1991-94
 PINGREE, Jim1983
 PLOTT, Harold1971-72
 PORTER, Brandon1994
 PORTER, Robin1965-66
 POULOS, Matt1999-00
 POWELL1978
 POWROZNIK, Travis1996-97
 PREDDY, Rob1979-82
 PRIOLETTI, T.J.2007
 PROCISE, David1992-93
 PROSSER, John1965
 PUCKETT, Russell1975-77
 PULLEY, Tom1984

-R-R-R-R-R-

RABER, Kelly1982,84
 RADLE, Tom1980
 RAMSEY, Matt2001
 RAND, Ben2001-03
 REED, Don1964-66
 REED, Clint2005-06
 REEDER, K.R.1963
 REID, Dave1967-69
 REIDEL, Leonard1972,74
 REILLY, John1990-91
 REINARD, Bruce1976-79
 RHODES, Trey1987-90
 RICE, Chad2004-07
 RIDLEY, Thomas1972-74
 RILEY, Chris1998-01
 RILEY, Rob1998-01
 ROBB, Jack1967-68
 ROBERTS, Jeff1996-98
 ROBERTS, Mike2006-08
 ROBERTS, Sam2008
 ROBINSON, Jay1993
 RODGERS, Robert1980
 RODRIGUEZ, E.D.1974
 ROLAN, Louis1979-80

ROSS, Donnie1973-74
 ROUNDTREE, Jim1966-67
 ROWE, Doug1969-71
 ROYSTON, J.R.2001-04
 RUCKER, Kyle2007
 RUSSELL, Sandy1981

-S-S-S-S-S-

SADLER, Mike1969
 SAMUELSON, Keith1981
 SANDRIDGE, Brian2006-08
 SANFORD, John1975-76
 SANFORD, Robert1975-77
 SAUNDERS, Bert1982-85
 SAVAGE1978-79
 SCHENK, Joey1992-95
 SCHMAUS, Charlie1965-67
 SCHOTT, Jon1998-01
 SEAWELL, Sean2004
 SECRIST, Greg1985
 SELBY, Field1971-72
 SELDON, Greg1974-75
 SENSABAUGH, Percy1964-65,67
 SHARP, David1999-00
 SHEPPERSON, Nate1994-97
 SHU, Rod1968-70



Gary Sibayan

SIBAYAN, Gary1986-89
 SIMPSON, Marshall1987-90
 SJOLUND, Karl1983-86
 SLATER, Tom1987-90
 SLOAN, John1999-01
 SMILEY, Jeff1983-86
 SMINK, Travis2006-07
 SMITH, Dan1995-97
 SMITH, Matt2002-05
 SMITH, Thane2004-05, 07-08
 SMITH, Wilber1969-70
 SMITH, Will2005-07
 SMITH, W.G.1994-97
 SNEAD, Lenny1976
 SNOW, Randy1968-71
 SNOW, Scott1974-77
 SPARKS, Richard1986-89
 SPRADLIN, Josh1997-00
 SPRIETSMA, Charles1991
 STABLES, Bruce1986
 STEGEMERTEN, Rick1970-71
 STONE, Allen1988-91
 STONE, Richard1985-87
 STRAIN, Billy1990-91
 SULLIVAN, Dave1994-96
 SULLIVAN, Graham2008
 SULLIVAN, Shane1983-84
 SWEIGART, Marlin1963-65
 SWEPPENHISER, Kelly2003-06

SWIENCINSKI, Brian1986-88

-T-T-T-T-T-

TATE, Jason2007
 TAVENNER, James1988-91
 TAYLOR, John1965-66
 TERRY, Billy1990-93
 TERRY, Ruben1965-67
 THOMAS, John1968
 THOMPSON, Scott1996-99
 THOMAS, Jimmy2002-05
 THRIFT, Kevin1973,75-76
 THUJO, K.Y.1974
 TILLEY, Todd1986-89
 TOGNOLI, Chris1986-87
 TUJO, Chris1992-94
 TURNAGE, Brian1992-95
 TURNER1984
 TYLER, David1983-84

-U-U-U-U-U-

UPHAM, Brent2004
 UPTON, Phil1973

-V-V-V-V-V-

VAN ES, Eddie2006-07
 VARNEY, Gary1974-76
 VASCO, Mark1979-81
 VELA, Mike1976-79
 VLASS, Barry1973

-W-W-W-W-W-

WADE, Jon2002-04
 WALKER, Ben1983-85,87
 WALKER, Eric1997-00
 WALTON, R.S.1963
 WARD, Shawn1996
 WEDDLE, Greg1983-86
 WELLS, Greg1999
 WERTZ, Brent1988
 WESTER, Ken1969-72
 WHARTON, Kemper1981-84
 WHISENANT, H.A.1963
 WHITE, Donny1964-65
 WHITE, J.J.1963
 WHITE, Jack1967
 WHITE, Joe1975-76
 WHITE, Tim1968-69
 WHITFORD, T.V.1963
 WHITT, E.1964
 WILLIAMS, Jay1980-82
 WILLIAMS, Terrell1973-74
 WILLIAMS, Timmy1992,94
 WILLIAMS, Warren1990-93
 WILSON, Brent1985
 WILSON, Jonathan2003-04
 WIMMER, Allan2003-04
 WIMMER, Chris2005
 WONG, Michael1972-75
 WOOD, D.T.1984-87
 WOOD, Daniel2006-08
 WOODS, Scott1973-74
 WOOLWINE, Andy1980-82
 WORKMAN, Jim1963-65
 WYRICK, Scott1985

-Y-Y-Y-Y-Y-

YATES, Jeff1975,77-78
 YATES, John1996-99
 YODER, A.J.2006-08
 YOUNG, Billy1975-78
 YOUNG, Robert1965-67

1951

1-20, 0-12 SoCon

Coach: Frank Summers

M20	at Camp Lejeune Marines	L	0-16
M23	at Camp Lejeune Marines	L	1-11
M24	at Cherry Point Marines	L	3-9
A7	at Roanoke	L	1-4
A13	Michigan	L	3-22
A14	Roanoke	W	6-1
A17	*Richmond	L	1-13
A18	at Virginia	L	2-12
A21	*George Washington	L	2-14
A25	*at Virginia Tech	L	0-9
A26	at Quantico Marines	L	1-25
A27	*at George Washington	L	7-20
A28	*at Maryland	L	2-12
M2	*West Virginia	L	2-4
M2	*West Virginia	L	6-9
M4	*William & Mary	L	10-29
M7	*Maryland	L	3-7
M11	*at Richmond	L	3-5
M12	*at William & Mary	L	3-5
M16	*Virginia Tech	L	1-16
M18	Virginia	L	2-7

1952

1-13, 1-8 SoCon

Coach: Vince Ragunas

	Maine	L	10-11
	*at Richmond	L	5-11
	*at William & Mary	L	1-3
	*George Washington	L	12-18
	*Virginia Tech	L	2-3
	at Virginia	L	5-12
	*William & Mary	W	9-8
	Hampden-Sydney	L	2-9
	at Hampden-Sydney	L	4-21
	Virginia	L	2-9
	*West Virginia	L	4-8
	*West Virginia	L	1-7
	*Richmond	L	4-5
	*at Virginia Tech	L	1-2

1953

7-7, 4-4 SoCon

Coach: Chuck Noe

	Long Island	L	7-10
	Long Island	W	8-7
	Ithaca	L	5-6
	*George Washington	L	1-19
	Virginia	L	1-6
	*George Washington	W	11-10
	*Maryland	L	3-5
	Richmond Prof. Institute	W	19-1
	*Maryland	L	0-6
	Hampden-Sydney	W	13-7
	*Virginia Tech	W	3-1
	*William & Mary	W	8-6
	*Richmond	W	3-2
	*Richmond	L	2-4

1954

12-6, 6-4 SoCon

Coach: Chuck Noe

A3	Washington (Md.)	W	25-5
A6	Bridgewater	W	7-4
A9	*George Washington	W	6-4
A22	Maryland	L	7-13
A24	*West Virginia	L	3-5
A26	Richmond Prof. Institute	W	20-3
A28	*Virginia Tech	L	2-5
A30	*Richmond	L	5-8
M1	*William & Mary	W	25-3
M5	*William & Mary	W	19-2
M6	*Richmond	W	11-9
M8	*Davidson	W	12-1
M10	*George Washington	L	6-9

M12	Virginia	L	3-7
M17	*Virginia Tech	W	5-3
M21	Virginia	W	7-5
M22	Lynchburg	W	10-4
M25	Lynchburg	W	9-2

1955

12-8, 6-7 SoCon

Coach: Chuck Noe

	*Furman	W	3-2
	Richmond Prof. Institute	W	5-4
	Salem	W	7-5
	Salem	W	6-3
	*at Richmond	L	0-8
	*William & Mary	L	13-14
	Richmond Prof. Institute	W	7-2
	Virginia	W	6-5
	*West Virginia	L	0-11
	*West Virginia	L	4-5
	West Virginia Tech	W	14-13
	*William & Mary	W	9-8
	*George Washington	W	8-6
	*Virginia Tech	W	9-8
	*Richmond	L	14-16
	*Davidson	W	6-1
	*Virginia Tech	L	3-9
	*The Citadel	W	10-4
	*The Citadel	L	3-17
	Virginia	L	1-2

1956

12-10, 7-7 SoCon

Coach: Jack Null

	Michigan State	L	3-6
	*The Citadel	L	2-7
	*The Citadel	W	8-4
	Akron	W	8-7
	*Davidson	W	9-0
	*Davidson	W	5-4
	*William & Mary	L	3-6
	*Richmond	L	3-7
	*Virginia Tech	L	2-3
	Hampden-Sydney	L	12-16
	*William & Mary	W	4-2
	*George Washington	L	1-11
	Hampden-Sydney	W	16-13
	*West Virginia	W	6-5
	*West Virginia	W	7-4
	*George Washington	L	2-16
	Virginia	W	8-5
	*Richmond	W	8-1
	*Virginia Tech	L	5-11
	Lynchburg	W	10-0
	Lynchburg	W	7-5
	Virginia	L	2-4

1957

8-13, 4-6 SoCon

Coach: Jack Null

M25	Richmond Prof. Institute	L	5-6
M26	Cornell	L	6-16
M27	Cornell	W	5-3
M28	Cornell	L	1-9
A2	Virginia	L	0-2
A6	*Davidson	W	3-0
A6	*Davidson	L	2-9
A10	*Virginia Tech	W	8-1
A12	*George Washington	L	5-10
A13	Pittsburgh	L	3-8
A13	Pittsburgh	W	11-9
A27	Virginia	L	4-10
M1	*Richmond	L	1-2
M2	*William & Mary	W	3-1
M4	*George Washington	L	7-11
M7	*at Richmond	L	1-21
M8	*William & Mary	W	7-0
M10	Randolph-Macon	L	3-7

M11	Marshall	W	9-3
M15	*Virginia Tech	L	2-4
M18	Lynchburg	W	11-1

1958

4-12, 2-8 SoCon

Coach: Jack Null

	Quantico Marines	L	3-10
	Quantico Marines	W	8-4
	Hampden-Sydney	L	1-9
	*William & Mary	W	9-1
	*Richmond	L	3-9
	Virginia	W	13-5
	*The Citadel	L	3-5
	*The Citadel	L	2-7
	Hampden-Sydney	L	2-17
	*Davidson	L	7-10
	*Davidson	L	4-9
	*William & Mary	W	11-0
	*at Richmond	L	1-10
	Navy	L	2-12
	*George Washington	L	0-10
	*George Washington	L	1-18

1959

5-11, 5-10 SoCon

Coach: Weenie Miller

	*Davidson	L	1-6
	*Davidson	W	6-4
	*Virginia Tech	W	3-2
	*Furman	L	5-7
	*Furman	L	7-8
	*The Citadel	L	0-11
	*The Citadel	L	0-4
	*West Virginia	W	4-3
	*West Virginia	W	4-3
	*William & Mary	W	2-1
	*George Washington	L	0-18
	Hampden-Sydney	L	4-14
	*William & Mary	L	2-4
	*at Richmond	L	3-6
	*George Washington	L	3-13
	*Virginia Tech	L	9-12

1960

6-8, 5-8 SoCon

Coach: Weenie Miller

	*George Washington	W	15-8
	Virginia	W	17-6
	*Richmond	L	2-15
	*Virginia Tech	L	0-8
	*Furman	L	4-5
	*Furman	L	8-10
	*William & Mary	W	10-4
	*The Citadel	L	2-9
	*The Citadel	W	4-3
	*William & Mary	W	6-3
	*at Richmond	L	8-10
	*Virginia Tech	L	4-10
	*West Virginia	L	1-2
	*West Virginia	W	6-3

1961

7-7, 6-6 SoCon

Coach: Charlie McGinnis

	Colgate	W	6-4
	Virginia	L	3-8
	*The Citadel	W	3-1
	*The Citadel	L	3-9
	*Richmond	L	0-5
	*William & Mary	W	5-1
	*George Washington	W	11-2
	*Davidson	W	4-1
	*Davidson	L	1-5
	*Furman	W	2-0
	*Richmond	L	2-4
	*Virginia Tech	W	3-2

All-Time Results

*West Virginia	L	1-2
*West Virginia	L	2-5

1962

8-7, 7-7 SoCon

Coach: Charlie McGinnis

*Davidson	W	2-0
*Davidson	W	3-1
*William & Mary	L	5-7
*Richmond	L	4-5
*Virginia Tech	W	8-7
*West Virginia	L	1-2
*West Virginia	L	5-8
*Virginia Tech	W	4-0
Virginia	W	7-1
*The Citadel	W	3-2
*The Citadel	L	0-6
*George Washington	W	7-3
*George Washington	W	3-1
*William & Mary	L	1-4
*at Richmond	L	0-13

1963

14-11, 7-7 SoCon

Coach: Charlie McGinnis

at West Georgia	W	4-3
at West Georgia	L	1-2
at Oglethorpe	W	4-1
at Presbyterian	L	6-8
at Presbyterian	W	6-3
*at The Citadel	L	0-5
*at The Citadel	W	7-5
at St. Andrews	W	9-2
A4 Bridgewater	W	23-8
A8 *Davidson	W	4-3
A8 *Davidson	W	9-4
Old Dominion	L	1-6
St. Andrews	W	18-6 (7)
*William & Mary	W	6-3
Georgetown	W	5-0
*George Washington	L	3-4
*Virginia Tech	L	4-5
Virginia	L	1-12
*Virginia Tech	L	3-4
*Richmond	L	3-4
*William & Mary	W	6-5
*George Washington	W	6-1
M14 *Richmond	W	4-2
M18 *at West Virginia	L	4-5
M18 *at West Virginia	L	2-7

1964

11-12-1, 5-9 SoCon

Coach: Charlie McGinnis

M27 Bucknell	W	4-0
M28 Bucknell	W	3-1
M30 at Mercer	T	2-2 (11)
A1 at Georgia	L	1-12
A1 at Georgia	L	5-11
A2 at Presbyterian	W	4-0
A3 at Presbyterian	W	4-0
A3 at Presbyterian	W	19-4 (6)



The 1965 team went 15-9 under head coach Charlie McGinnis.

A9 Rhode Island	W	3-2
A11 *West Virginia	L	2-3
A11 *West Virginia	L	2-9
A15 Old Dominion	L	1-4
A17 *William & Mary	W	8-3
A21 *Virginia Tech	W	4-2
A24 *at William & Mary	W	6-4
*at Richmond	W	9-4
M2 *The Citadel	L	0-1 (11)
M2 *The Citadel	W	5-3
M7 *at Davidson	L	3-4
M7 *at Davidson	L	1-7
M11 *at Virginia Tech	L	6-8
M13 *Richmond	L	0-4
M17 *George Washington	L	3-8
M17 *George Washington	L	4-9

1965

15-9, 8-6 SoCon

Coach: Charlie McGinnis

\$vs. Colby	W	5-2
\$vs. Rollins	W	5-3
\$vs. Princeton	L	3-6
\$vs. Colby	W	6-2
\$at Rollins	L	2-3
\$vs. Princeton	L	3-6
*at The Citadel	L	1-4
*at The Citadel	W	3-2
at St. Andrews	W	3-2
*at William & Mary	W	3-1
*at Richmond	L	6-9
A14 Castleton State	W	4-0
A16 *William & Mary	W	6-1
A17 Marietta	W	6-5
A20 *Virginia Tech	W	2-1
A29 Virginia	W	3-2
M1 *Davidson	W	1-0
M1 *Davidson	W	3-0
M5 *at Virginia Tech	L	?-6
M10 *Furman	L	0-1
M10 *Furman	L	0-7
M12 *Richmond	W	3-2
M14 *at West Virginia	W	7-3 (13)
M14 *at West Virginia	L	1-3

\$-Game Played at Winter Park, Fla.-Rollins College Tournament

1966

10-13, 6-10 SoCon

Coach: Fred Kelly

M25 *at Davidson	L	5-6
M25 *at Davidson	W	2-1
A6 Castleton State	W	19-7
A8 *William & Mary	L	3-7
A11 Marietta	W	6-0
A11 Marietta	W	7-2
A16 *George Washington	L	2-9
A16 *George Washington	W	1-0 (8)
A20 Virginia Tech	L	0-4
A23 *The Citadel	W	3-2
A23 *The Citadel	W	1-0
A25 *East Carolina	L	0-7

A25 *East Carolina	L	0-5
M3 *at William & Mary	L	0-4
M4 *at Richmond	L	2-3
M4 *at Richmond	W	2-1
M6 Old Dominion	W	6-5 (13)
M10 at Virginia Tech	L	5-6 (10)
M12 *at Furman	W	2-1
M12 *at Furman	L	2-4
M14 *West Virginia	L	2-5
M14 *West Virginia	L	1-4
M17 at Virginia	L	6-12

1967

9-11, 7-9 SoCon

Coach: Fred Kelly

M24 *at William & Mary	L	3-8
A8 *Davidson	W	10-0
A8 *Davidson	W	12-2
A9 *William & Mary	W	4-2
A12 Virginia	W	2-0
A15 *at East Carolina	L	0-13
A15 *at East Carolina	L	0-6
A19 *at Richmond	L	3-7
A22 *at West Virginia	L	0-3
A22 *at West Virginia	L	0-2
A29 *Furman	W	6-3
A29 *Furman	W	7-6
M2 Old Dominion	L	5-7
M4 Virginia Tech	W	5-4 (11)
M6 *at The Citadel	L	2-8
M6 *at The Citadel	W	5-0
M10 *Richmond	W	6-2
M13 *at George Washington	L	0-1
M13 *at George Washington	L	3-5
M18 at Virginia Tech	L	0-4

1968

7-8, 3-5 SoCon

Coach: Chuck Roys

A5 Marshall	W	7-5
A5 Marshall	L	1-4
A6 *at Richmond	W	5-4
A10 *at West Virginia	L	1-6
A10 *at West Virginia	L	2-3
A15 *William & Mary	L	4-5
A15 *William & Mary	L	0-3
A19 Old Dominion	W	10-9
A19 Old Dominion	W	6-4
A23 Emory & Henry	W	9-2
A27 *George Washington	W	3-2
A27 *George Washington	W	7-4
M7 *Richmond	L	1-4
M10 at Virginia Tech	L	2-14
M16 Virginia Tech	L	2-4

1969

10-12, 8-7 SoCon-Championship Finalists

Coach: Chuck Roys

M22 *at William & Mary	L	6-7
M22 *at William & Mary	L	1-3
M31 *at Furman	L	0-7
A1 *at Davidson	L	8-11
A7 at Virginia	L	1-6
A11 at Virginia Tech	L	3-6
A12 *William & Mary	W	7-4
A12 *William & Mary	L	3-8
A15 *at George Washington	L	1-6
A15 *at George Washington	W	4-1
A20 *The Citadel	W	6-5
A22 *George Washington	W	3-2
A22 *George Washington	W	2-1
A25 Virginia Tech	W	8-6
A27 *East Carolina	W	8-6
A27 *East Carolina	L	2-5
Old Dominion	L	1-2
M2 *Richmond	W	2-0
M2 *Richmond	W	2-0

SoCon Northern Division Playoff (Colonial Heights, Va.)

M15 William & Mary W 5-3 (13)

SoCon Championship Finals (Fort Eustis, Va.)

M16 Furman L 2-7

M17 Furman L 4-5

1970

6-13, 4-9 SoCon

Coach: Tom Sawyer

Bucknell W 4-3

*Richmond W 2-0

*Richmond W 2-1

Old Dominion L 0-1

Old Dominion W 2-1

*George Washington L 2-12

*George Washington L 1-3

*William & Mary L 0-2

*William & Mary L 6-7

*William & Mary L 1-4

*William & Mary W 3-1

*The Citadel L 2-3 (11)

A19 *at East Carolina L 0-7

Virginia L 1-5

Virginia Tech L 0-2

*Furman L 1-4

Virginia Tech L 0-3

*George Washington L 1-2

*George Washington W 4-3

1971

5-24, 1-15 SoCon

Coach: Tom Sawyer

M20 St. Francis (N.Y.) W 7-5

M21 Long Island L 1-7

M21 Long Island L 5-7

M25 at Washington & Lee W 10-2

M29 *at Furman L 1-2

M29 *at Furman L 2-4

M30 *at Davidson L 0-1

M30 *at Davidson L 0-3

A1 Virginia Tech L 2-13

A4 *East Carolina L 2-8

A4 *East Carolina L 1-8

A8 Southern Connecticut State L 0-3

A10 *William & Mary L 1-6

A10 *William & Mary W 1-0

A12 *The Citadel L 2-6

A12 *The Citadel L 0-2

A15 at Western Carolina L 3-4 (10)

A17 at Appalachian State W 3-0

A17 at Appalachian State L 2-3

A18 George Washington L 4-16

A20 *Richmond L 0-6

A20 *Richmond L 5-7

A24 *at William & Mary L 1-2

A24 *at William & Mary L 3-9

A26 at Virginia L 2-9

A29 *at Richmond L 0-6

A29 *at Richmond L 3-9

A30 Old Dominion L 3-9

A30 Old Dominion W 3-1

1972

6-19, 3-13 SoCon

Coach: Phil Tucker

M25 at James Madison W 2-1

M28 Bethany W 2-0

A3 at Virginia Tech L 0-4

A5 Southern Connecticut State L 6-15

A9 *Davidson W 3-0

A10 *at William & Mary L 1-12

A10 *at William & Mary L 4-5

A15 *Furman L 1-5

A16 *Furman L 1-3

A17 *William & Mary W 2-1

A17 *William & Mary L 2-3

A19 *at The Citadel L 2-3

A19 *at The Citadel W 3-2

A21 *at East Carolina L 0-14

A21 *at East Carolina L 0-5

A23 *East Carolina L 2-3

A25 Virginia L 4-9

A26 Appalachian State L 0-7

A26 Appalachian State W 3-2

A29 *at Richmond L 4-7

A29 *at Richmond L 3-4

M2 *Richmond L 5-13

M2 *Richmond L 3-7

M7 Virginia Tech L 0-2

M7 Washington & Lee L 1-2

1973

3-14, 0-11 SoCon

Coach: Phil Tucker

M24 James Madison L 0-3

M24 James Madison W 9-4

*at Furman L 0-3

*at Furman L 0-7

A7 *at The Citadel L 1-7

*Appalachian State L 0-3

A16 *at Richmond L 6-7

A19 at Virginia Commonwealth W 11-2

A21 *Richmond L 2-14

A23 *at Appalachian State L 0-5

A30 *William & Mary L 0-3

A30 *William & Mary L 0-6

*East Carolina L 4-5

*East Carolina L 7-11

Virginia Tech L 2-7

Virginia L 1-11

Washington & Lee W 8-3

1974

6-14, 5-9 SoCon

Coach: Donny White

M23 *at Davidson W 3-2

M23 *at Davidson L 1-9

M26 at James Madison L 0-5

M26 at James Madison L 3-5

M30 *at The Citadel L 1-2

M30 *at The Citadel L 2-6

A1 *at Appalachian State L 0-3

A1 *at Appalachian State L 7-19

A2 at Virginia Tech L

A4 *at Richmond L 0-2

A8 *at Richmond L 4-5

A9 *William & Mary W 5-4

A11 Virginia L 4-6 (12)

A15 *Furman W 3-2

A15 *Furman W 3-2

A16 Washington & Lee W 6-3

A18 *William & Mary W 4-3

A26 Virginia Tech L 1-8

A27 *East Carolina L 1-7

A27 *East Carolina L 2-8

1975

2-18, 1-13 SoCon

Home: 1-9 Away: 1-9 Neutral: 0-0

Coach: Jerry Roane

M25 Oneonta State L 1-10

M26 Washington & Lee W 6-4

M27 at Virginia Tech L 5-10

M29 *at East Carolina L 0-3

M29 *at East Carolina L 3-13

M31 *Appalachian State L 1-4

A3 *at Richmond L 2-5

A6 Virginia Tech L 2-12

A7 at Virginia L 1-11

A9 *at Furman L 2-9

A9 *at Furman L 7-10

A14 *at Appalachian State L 4-7

A16 *at William & Mary W 5-4

A16 *at William & Mary L 2-8

A21 *The Citadel L 1-5

A21 *The Citadel L 5-6

A24 *Richmond L 2-7

A26 *Davidson L 4-5

A26 *Davidson L 0-7

A30 James Madison L 1-4

1976

6-23, 2-12 SoCon

Coach: Jerry Roane

M13 Connecticut L 0-2

M13 Connecticut L 1-6

M21 Massachusetts-Dartmouth L 2-8

M21 Massachusetts-Dartmouth L 2-7

M21 Massachusetts-Dartmouth W 3-2

M24 Oneonta State W 3-2

M25 Washington & Lee W 11-0

M27 *Davidson W 5-3

M27 *Davidson L 4-5

M29 *William & Mary L 3-4

A1 James Madison W 9-7

A1 James Madison L 0-15

A3 Virginia Tech L 12-19

A5 *Furman L 0-4

A5 *Furman L 3-4

A7 *Richmond L 4-17

A8 Virginia L 6-8

A10 *The Citadel W 6-3

A10 *The Citadel L 4-9

A14 *at Appalachian State L 1-13

A17 Old Dominion L 2-4

A19 *Appalachian State L 2-9

A20 Washington & Lee L 7-12

A21 *at Richmond L 3-9

A24 *East Carolina L 1-11

A24 *East Carolina L 0-11

A25 Virginia Tech L 4-17

A27 *William & Mary L 2-11

A30 Liberty L 6-15

1977

5-19, 2-12 SoCon

Home: 4-7 Away: 1-12 Neutral: 0-0

Coach: Vern Beitzel

M24 !at Virginia Tech L 7-12

M26 *at East Carolina L 0-8

M26 *at East Carolina L 0-3

M27 *at William & Mary L 0-3

M27 *at William & Mary L 2-14

M31 at Virginia L 1-16

A2 *Appalachian State L 3-11

A2 *Appalachian State W 12-10

A9 Liberty W 8-7

A9 Liberty W 12-1

A12 Virginia Tech L 4-8

A15 at Richmond L 5-6

A15 at Richmond L 1-2

A16 *Davidson L 1-12

A16 *Davidson L 10-11 (13)

A18 Old Dominion W 7-6

A21 James Madison L 3-22

A23 *at Furman L 1-9

A23 *at Furman W 4-2

A25 *Western Carolina L 12-20

A25 *Western Carolina L 9-18

A28 at Lynchburg L 3-5

A30 *at Marshall L 1-2

A30 *at Marshall L 7-8 (9)

!-Game Played at Covington, Va.

1978

2-27, 0-14 SoCon

Home: 1-11 Away: 1-16 Neutral: 0-0

Coach: Vern Beitzel

M18 *at Davidson L 3-6

M18 *at Davidson L 4-12

M20 *at The Citadel L 0-1

All-Time Results

M20	*at The Citadel	L	1-12
M22	at North Carolina Wesleyan	W	17-13
M24	at Old Dominion	L	0-7
M24	at Old Dominion	L	2-10
M31	Virginia	L	1-6
A1	*Furman	L	3-13
A1	*Furman	L	0-6
A4	James Madison	L	0-23
A8	*at Appalachian State	L	5-9
A8	*at Appalachian State	L	0-16
A10	*at Western Carolina	L	0-9
A10	*at Western Carolina	L	4-13
A12	Richmond	L	0-8
A14	Old Dominion	L	9-13
A15	*Tennessee-Chattanooga	L	6-7
A15	*Tennessee-Chattanooga	L	2-4
A18	at Richmond	L	5-13
A22	*Marshall	L	2-17
A22	*Marshall	L	5-9
	at James Madison	L	0-23
A30	Washington & Lee	L	2-3
A30	Washington & Lee	W	3-2
M1	at Liberty	L	1-5
M1	at Liberty	L	5-10
M5	at Virginia Tech	L	0-4
M5	at Virginia Tech	L	1-12

1979

6-25, 0-15 SoCon

Home: 5-12 Away: 1-13 Neutral: 0-0

Coach: Vern Beitzel

M17	*at Tennessee-Chattanooga	L	0-4
M17	*at Tennessee-Chattanooga	L	5-9
M19	*at Furman	L	0-18
M19	*at Furman	L	3-9
M21	William & Mary	W	6-4
M24	*Appalachian State	L	1-7
M24	*Appalachian State	L	1-5
M29	*The Citadel	L	0-10
M29	*The Citadel	L	2-3
A2	James Madison	L	3-11
A6	at Richmond	L	3-5
A6	at Richmond	L	1-2
A7	Virginia Tech	L	0-9
A10	Old Dominion	W	5-4
A10	Old Dominion	L	1-10
A13	*at East Tenn. State	L	1-11
A13	*at East Tenn. State	L	2-9
A15	*at Marshall	L	5-6
A15	*at Marshall	L	1-8
A18	at Virginia Commonwealth	L	2-5
A18	at Virginia Commonwealth	L	3-4
A22	Longwood	W	6-1
A22	Longwood	L	4-7
A23	*Western Carolina	L	3-7
A25	at James Madison	L	3-14
A28	*Davidson	L	2-3
A28	*Davidson	L	1-2
	at Virginia	W	2-1 (10)
M1	Liberty	L	0-9
M2	Washington & Lee	W	3-2
M2	Washington & Lee	W	6-3

1980

4-22, 0-12 SoCon

Home: 0-10 Away: 4-12 Neutral: 0-0

Coach: Vern Beitzel

M16	Richmond	L	10-13
M17	Massachusetts	L	1-15
M19	at James Madison	L	0-6
M20	Davis & Elkins	L	0-17
M31	*at Davidson	L	3-6
M31	*at Davidson	L	1-6
A2	*at The Citadel	L	0-11
A2	*at The Citadel	L	1-3
A10	Virginia	L	0-7
A10	Virginia	L	2-5
A12	*East Tenn. State	L	4-10

A12	*East Tenn. State	L	0-4
A16	at Old Dominion	L	3-15
A17	at William & Mary	W	7-5
A21	*at Appalachian State	L	5-12
A21	*at Appalachian State	L	3-6
A23	*at Western Carolina	L	3-4
A23	*at Western Carolina	L	7-13
A25	James Madison	L	4-21
A26	at Virginia Tech	L	2-8
A28	*Marshall	L	0-9
A28	*Marshall	L	1-7
A30	at Longwood	W	9-7
A30	at Longwood	L	4-10
M3	at Washington & Lee	W	12-5
M3	at Washington & Lee	W	2-0

1981

3-37, 0-16 SoCon

Home: 3-22 Away: 0-15 Neutral: 0-0

Coach: Jim Rowsey

M16	Davis & Elkins	L	1-21
M16	Davis & Elkins	L	2-8
M17	at James Madison	L	2-30
M20	California (Pa.)	W	12-7
M21	*Davidson	L	2-11
M21	*Davidson	L	2-13
M25	Richmond	L	4-7
M25	Richmond	L	0-14
M26	Lock Haven	L	6-20
M28	*at Tennessee-Chattanooga	L	1-12
M28	*at Tennessee-Chattanooga	L	1-22
M31	*at Furman	L	1-4
M31	*at Furman	L	2-5
A4	*The Citadel	L	1-7
A4	*The Citadel	L	3-17
A6	*Appalachian State	L	0-20
A6	*Appalachian State	L	3-10
A8	Virginia Tech	L	0-14
A9	Longwood	L	4-15
A13	*Western Carolina	L	3-6
A13	*Western Carolina	L	3-15
A15	at North Carolina Wesleyan	L	1-16
A16	at East Carolina	L	3-14
A16	at East Carolina	L	3-6
A21	*at East Tenn. State	L	1-12
A21	*at East Tenn. State	L	5-14
A22	at Virginia Tech	L	1-13
A24	James Madison	L	2-10
A25	William & Mary	L	4-5
A25	William & Mary	L	1-6
A28	Virginia Commonwealth	L	3-17
A28	Virginia Commonwealth	L	10-14
A29	*at Marshall	L	2-17
A29	*at Marshall	L	2-17
M1	Old Dominion	L	4-27
M1	Old Dominion	L	0-18
M2	Washington & Lee	W	8-7 (9)
M2	Washington & Lee	W	11-10
M4	at Virginia	L	3-13
M4	at Virginia	L	2-8

1982

11-29, 6-10 SoCon

Home: 7-14 Away: 4-15 Neutral: 0-0

Coach: Donny White

M9	*at Davidson	W	7-6
M9	*at Davidson	L	5-7
M10	at Jacksonville	L	9-2
M11	at Rollins	L	0-8
M11	at Rollins	L	6-9
M13	at Flagler	L	3-6
M13	at Flagler	L	1-2
M18	at Washington & Lee	L	5-7
M19	at James Madison	L	1-7
M23	*Marshall	L	1-5
M23	*Marshall	W	14-3
M25	Lock Haven	W	12-8
M26	Duke	L	0-10

M29	*at The Citadel	L	2-11
M29	*at The Citadel	L	0-8
M31	!at Virginia Commonwealth	L	8-9 (8)
M31	!at Virginia Commonwealth	L	3-9
A4	*Tennessee-Chattanooga	L	2-4 (10)
A4	*Tennessee-Chattanooga	L	4-5
A5	James Madison	L	7-12
A7	Virginia Tech	L	6-11
A7	Virginia Tech	L	4-12
A10	Old Dominion	L	5-6
A10	Old Dominion	L	5-13
A12	*East Tenn. State	L	2-12
A12	*East Tenn. State	L	4-7
A14	Lynchburg	W	7-6
A18	*at Western Carolina	L	4-18
A18	*at Western Carolina	L	2-7
A19	*at Appalachian State	W	5-0
A19	*at Appalachian State	W	3-1
A21	at Lynchburg	L	4-5 (12)
A24	*Furman	W	15-10
A24	*Furman	W	10-5
A28	at Bridgewater	W	12-7
A29	Virginia	W	8-1
A29	Virginia	L	1-4
M1	George Mason	L	6-14
M1	George Mason	L	11-14 (10)
M3	Washington & Lee	W	10-6

I-Game Played at Parker Field, Richmond, Va.

1983

11-25, 5-9 SoCon

Home: 6-10 Away: 5-12 Neutral: 0-3

Coach: Donny White

M8	\$at Rollins	L	4-6
M9	\$at Rollins	L	2-7
M10	\$vs. Vanderbilt	L	4-6
M11	\$at Rollins	L	1-7
M12	!vs. Yale	L	5-8
M12	!vs. Yale	L	9-10
M17	Washington & Lee	W	16-0
M23	Virginia Commonwealth	L	3-7
M24	at Virginia	L	3-11
M28	*at Furman	W	13-8
M28	*at Furman	L	0-3
M29	Lock Haven	W	4-3
M30	Mercyhurst	W	11-5
A3	*at East Tenn. State	L	2-17
A3	*at East Tenn. State	L	4-11
A4	*at Marshall	W	1-0
A4	*at Marshall	W	6-3
A6	James Madison	L	4-6
A12	William & Mary	W	10-3
A12	William & Mary	L	4-8
A17	*Davidson	L	4-7
A17	*Davidson	W	4-0
A18	*Western Carolina	L	1-4
A18	*Western Carolina	W	4-3 (8)
A20	Lynchburg	L	10-13 (10)
A21	at James Madison	L	2-12
A25	*The Citadel	L	0-5
A25	*The Citadel	L	4-6
A26	*Appalachian State	L	2-3
A26	*Appalachian State	L	2-6
A27	at Lynchburg	L	11-18
A30	at George Mason	W	5-4
A30	at George Mason	L	5-8
M2	at Virginia Tech	L	9-10
M2	at Virginia Tech	L	4-5
M3	at Washington & Lee	W	7-4

\$-Game Played at Winter Park, Fla.-Rollins College Tournament

I-Game Played at Ormond Beach, Fla.

1984

16-18, 6-7 SoCon

Home: 8-6 Away: 8-9 Neutral: 0-3

Coach: Donny White

M8	at Washington & Lee	W	8-4 (6)
----	---------------------	---	---------

M10	California (Pa.)	W	8-0
M12	at Georgia Southern	W	7-6
M14	at Armstrong Atlantic	W	2-0
M14	at Armstrong Atlantic	L	11-3
M15	!vs. Lehigh	L	5-13
M17	*at East Tenn. State	L	1-3
M17	*at East Tenn. State	W	6-4
M23	at James Madison	L	2-12
M24	*Marshall	L	2-3
M24	*Marshall	L	6-12
M27	Bluefield	W	6-3
M27	Bluefield	W	14-0
M31	*at Marshall	W	3-2
M31	*at Marshall	W	12-6
A1	*at Marshall	L	3-14
A3	Virginia	L	4-11
A6	James Madison	W	4-1
A7	*East Tenn. State	W	5-2
A9	*East Tenn. State	W	9-4
A10	*East Tenn. State	W	7-6
A12	at Richmond	W	8-1
A14	at Lynchburg	W	11-3
A16	*Appalachian State	L	1-10
A18	at Old Dominion	L	2-13
A19	at William & Mary	L	3-7
A19	at William & Mary	L	1-2
A21	*at Appalachian State	L	1-11
A21	*at Appalachian State	L	7-15
A25	Lynchburg	W	9-1

Southern Conference Tournament (Culowhee, N.C.)

A28	vs. Western Carolina	L	5-10
A28	vs. The Citadel	L	7-12
M1	Virginia Tech	L	4-6
M1	Virginia Tech	L	4-13

I-Game Played at Statesboro, Ga.

1985

16-24, 8-10 SoCon

Home: 10-10 Away: 5-9 Neutral: 1-5

Coach: Donny White

M1	*at East Tenn. State	W	12-5
M2	*at East Tenn. State	L	2-3
M2	*at East Tenn. State	W	8-2
M6	Virginia	L	1-5
M11	\$vs. Tulane	L	6-7
M12	\$vs. Central Michigan	L	3-6
M13	\$vs. Rollins	W	8-7
M14	\$vs. Tulane	L	3-9
M15	\$vs. Central Michigan	L	10-15
M16	\$vs. Rollins	L	7-15
M20	at James Madison	L	4-9
M23	*at Marshall	L	5-10
M23	*at Marshall	W	9-4
M24	*at Marshall	W	5-4
M26	Virginia Commonwealth	W	6-4
M28	at Washington & Lee	W	10-1
M30	*Marshall	L	1-4
M30	*Marshall	W	10-7
M31	*Marshall	L	5-12
A3	James Madison	L	5-6
A4	Shenandoah	W	21-9
A5	*East Tenn. State	L	10-14
A5	*East Tenn. State	W	9-1
A6	*East Tenn. State	W	12-5
A9	William & Mary	W	15-6
A9	William & Mary	L	5-8 (10)
A10	Lynchburg	W	10-4
A13	*at Appalachian State	L	6-8
A13	*at Appalachian State	L	3-13
A14	*at Appalachian State	L	3-26
A17	at Virginia Tech	L	3-13
A19	*Appalachian State	L	5-18
A20	*Appalachian State	W	8-3
A20	*Appalachian State	L	6-18
A24	at Lynchburg	L	2-5
A30	at Virginia	L	5-8
M3	Virginia Tech	L	3-16

M5	Richmond	L	3-11
M5	Richmond	W	7-0
M6	Washington & Lee	W	10-9

\$-Game Played at Winter Park, Fla.-Rollins College Tournament

1986

15-25, 7-11 SoCon

Home: 10-7 Away: 4-17 Neutral: 1-1

Coach: Donny White

M3	at Richmond	L	0-3
M4	at Virginia Commonwealth	L	6-7
M7	*East Tenn. State	W	8-5
M7	*East Tenn. State	L	2-5
M8	*East Tenn. State	L	7-10
M9	at Florida Tech	L	1-11
M10	at Florida Tech	L	0-6
M11	at Florida Tech	L	4-5 (10)
M12	!vs. Sacred Heart	W	9-2
M18	Ferrum	W	8-5
M19	James Madison	L	6-13
M22	*Marshall	W	9-3
M22	*Marshall	W	5-1
M23	*Marshall	W	18-15
M25	Lock Haven	W	10-4
M25	Lock Haven	W	6-4
M26	at James Madison	L	6-7
M28	*at Marshall	W	6-3
M28	*at Marshall	L	12-13
M29	*at Marshall	L	8-9
M31	Washington & Lee	W	10-9
A3	Oneonta State	W	13-3
A5	*at East Tenn. State	W	8-7
A5	*at East Tenn. State	L	3-5
A6	*at East Tenn. State	L	10-11 (10)
A9	Virginia	L	9-12
A10	at Lynchburg	L	1-4
A11	*Appalachian State	L	2-14
A11	*Appalachian State	L	4-12
A12	*Appalachian State	W	8-1
A15	William & Mary	W	2-1 (10)
A15	William & Mary	L	10-13
A19	*at Appalachian State	L	3-12
A19	*at Appalachian State	L	7-8
A20	*at Appalachian State	L	5-6 (11)
A22	\$vs. Virginia	L	0-17
A29	at Washington & Lee	W	28-17
A30	at Virginia Tech	L	4-27
M2	at Old Dominion	L	7-15
M4	Virginia Tech	L	6-9

!-Game Played at Melbourne, Fla.

\$-Game Played at Madison, Va.

1987

16-16-1, 8-4 SoCon-SoCon Tournament Finalists

Home: 5-4 Away: 9-10-1 Neutral: 2-2

Coach: Donny White

M5	at Duke	L	2-8
M6	*at East Tenn. State	W	12-8
M6	*at East Tenn. State	W	21-4
M7	*at East Tenn. State	W	15-5
M10	at Florida Tech	T	10-10
M11	at Florida Tech	L	1-7
M12	at Florida Tech	L	1-14
M13	at Florida Tech	L	6-7
M18	at James Madison	L	2-5
M21	*at Marshall	W	6-5
M21	*at Marshall	W	7-6
M22	*at Marshall	W	17-9
M24	at Virginia	L	0-8
M28	*at Appalachian State	L	1-6
M28	*at Appalachian State	W	6-1
M29	*at Appalachian State	L	4-6
A2	!Radford	W	8-1
A2	!Radford	W	10-3
A7	at William & Mary	L	2-3
A7	at William & Mary	W	6-4

A8	!Longwood	L	7-8
A11	*\$Marshall	W	4-3
A11	*\$Marshall	L	2-5
A12	*\$Marshall	L	4-8
A14	at Ferrum	L	3-5
A20	\$Lynchburg	W	25-9
A22	&James Madison	L	4-11

Southern Conference Tournament (Asheville, N.C.)

A24	vs. Western Carolina	L	4-16
A25	vs. Davidson	W	15-7
A25	vs. Appalachian State	W	10-9
A26	vs. Western Carolina	L	4-9
A30	at Virginia Tech	W	13-12
M1	!Washington & Lee	W	12-4

I-Game Played at Washington & Lee

\$-Game Played in Salem, Va.

&-Game Played at James Madison University

1988

20-20, 11-7 SoCon-North Division Champions

Home: 10-5 Away: 7-8 Neutral: 3-7

Coach: Paul Maini

F28	!Mary Washington	W	9-2
M3	at Duke	L	5-7
M7	\$vs. Maine	L	9-11 (10)
M8	\$vs. Wake Forest	L	0-10
M9	\$vs. Rollins	W	5-4
M10	\$vs. Maine	L	1-6
M10	\$vs. Villanova	W	16-4
M11	\$vs. Wake Forest	L	5-6 (10)
M12	\$vs. Rollins	W	5-1
M16	at James Madison	L	3-23
M19	*Marshall	W	25-6
M19	*Marshall	L	7-15
M20	*Marshall	L	7-21
M22	at James Madison	L	0-18
M23	at Radford	W	11-4
M26	*Appalachian State	L	1-7 (5)
M27	*Appalachian State	W	8-4
M28	!*Appalachian State	W	6-4
M29	West Chester	L	3-4
M30	Bucknell	W	6-4
A2	*at East Tenn. State	L	3-7
A2	*at East Tenn. State	W	1-0
A3	*at East Tenn. State	W	5-3
A5	Virginia	L	5-11
A6	Richmond	W	7-6
A9	*at Marshall	L	8-9 (10)
A10	*at Marshall	W	8-2
A10	*at Marshall	W	9-7
A14	Longwood	W	11-8
A16	*at Appalachian State	W	12-5
A16	*at Appalachian State	L	8-9
A17	*at Appalachian State	L	7-8
A20	at Lynchburg	L	3-11
A21	at Richmond	L	3-8
A23	*East Tenn. State	W	7-2
A23	*East Tenn. State	W	7-1
A24	*East Tenn. State	W	20-3
A26	at Virginia	W	5-3

Southern Conference Tournament (Asheville, N.C.)

A29	vs. The Citadel	L	8-9
A30	vs. Appalachian State	L	4-11

I-Game Played at Washington & Lee

\$-Game Played at Winter Park, Fla.-Rollins College Tournament

1989

16-23, 8-7 SoCon

Home: 10-6 Away: 6-15 Neutral: 0-2

Coach: Paul Maini

M2	at Duke	L	4-5
M4	at Virginia Commonwealth	L	3-4 (10)
M9	at Bridgewater	L	6-7
M10	at Liberty	W	5-3
M11	*at East Tenn. State	W	10-3
M11	*at East Tenn. State	W	13-1



All-Time Results

M12	*at East Tenn. State	L	1-5
M14	at Old Dominion	L	4-9
M16	at Richmond	W	5-3
M19	Utica	W	7-6
M22	Oneonta State	W	8-6
M22	Richmond	L	6-10
M25	*Marshall	L	5-11
M25	*Marshall	W	8-3
M27	Bucknell	W	3-2
M28	at Virginia	L	13-14 (10)
M29	Clarkson	W	9-3
M30	at James Madison	L	6-10
A1	*at Western Carolina	W	10-3
A1	*at Western Carolina	L	4-7
A2	*at Western Carolina	L	2-3
A3	at Radford	L	4-26
A6	James Madison	W	8-7
A9	*Appalachian State	L	3-8
A9	*Appalachian State	L	7-10
A10	at Liberty	L	5-6
A11	at Virginia Tech	L	8-20
A12	Radford	L	7-14
A14	at Wake Forest	L	5-6
A16	*at Furman	W	8-5
A16	*at Furman	L	6-7
A17	Virginia	L	8-14
A19	Shenandoah	W	9-4
A20	at Ferrum	L	0-9(Forf.)
A22	*The Citadel	W	13-2
A22	*The Citadel	W	6-4
A23	*The Citadel	W	5-4
Southern Conference Tournament (Asheville, N.C.)			
A27	The Citadel	L	11-17
A28	Furman	L	5-7

1990

12-26, 6-8 SoCon

Home: 7-8 Away: 5-16 Neutral: 0-2

Coch: Paul Maini

F17	at Mary Washington	W	3-1
F23	at Florida State	L	1-17
F24	at Florida State	L	2-3
F25	at Florida State	L	0-8
M3	George Mason	W	9-3
M3	George Mason	W	10-2
M6	at Virginia	W	5-4
M7	at Virginia Tech	L	2-9
M9	Holy Cross	L	11-25 (8)
M11	at Columbus State	L	4-6
M12	at Columbus State	L	2-10
M13	at Columbus State	L	4-9
M14	at West Georgia	L	2-13
M15	at Auburn	L	1-11
M17	*at Marshall	L	10-16
M18	*at Marshall	W	7-0
M18	*at Marshall	L	5-6
M21	at James Madison	L	1-10
M22	Bridgewater	L	8-9
M25	*Western Carolina	L	5-8
M25	*Western Carolina	L	0-4
M26	Bucknell	W	8-7
M31	*at Appalachian State	L	9-14
A1	*at Appalachian State	W	6-2
A1	*at Appalachian State	W	8-2
A4	at Richmond	L	2-5
A5	Oneonta State	W	7-5
A8	*Furman	W	4-3
A8	*Furman	L	3-13 (8)
A11	James Madison	L	1-10
A13	*at The Citadel	L	3-8
A17	at Liberty	L	8-12
A19	Richmond	L	0-5
A21	*East Tenn. State	W	9-2
A21	*East Tenn. State	L	1-10
A22	*East Tenn. State	W	6-5
Southern Conference Tournament (Charleston, S.C.)			
A26	%Appalachian State	L	2-9

A27	%Furman	L	9-10 (10)
-----	---------	---	-----------

1991

2-35-1, 1-15 SoCon

Home: 1-14-1 Away: 1-19 Neutral: 0-2

Coch: Paul Maini

F27	at William & Mary	L	0-4
M1	Bucknell	L	8-12 (8)
M2	Virginia Commonwealth	L	3-11
M6	Radford	T	11-11 (8)
M7	at Virginia	L	5-16
M9	*Marshall	L	1-11
M9	*Marshall	L	2-10
M10	*Marshall	L	0-16
M16	*at Western Carolina	L	2-14
M16	*at Western Carolina	L	1-20
M17	*at Western Carolina	L	2-21
M19	at James Madison	L	0-22
M20	at Richmond	L	8-17
M21	at Bridgewater	L	3-11
M24	*Appalachian State	L	2-17
M24	*Appalachian State	L	6-7
M25	West Chester	W	12-4
M27	at George Mason	L	4-9
M30	*at Furman	L	3-5
M30	*at Furman	L	6-8
A4	at Liberty	L	2-8
A6	*The Citadel	L	1-5
A6	*The Citadel	L	0-9
A7	*The Citadel	L	3-8
A9	James Madison	L	2-19
A10	at Radford	L	8-9
A11	Liberty	L	4-14
A13	*at East Tenn. State	L	3-4
A13	*at East Tenn. State	L	4-10
A14	*at East Tenn. State	W	4-3
A16	Virginia Tech	L	3-12
A17	Richmond	L	4-8
A20	at Wake Forest	L	3-10
A20	at Wake Forest	L	4-8
A21	at Wake Forest	L	2-12
A23	at Virginia Tech	L	1-16
Southern Conference Tournament (Charleston, S.C.)			
A25	vs. Western Carolina	L	2-18
A26	vs. Furman	L	3-8

1992

11-39, 4-15 SoCon

Home: 6-15 Away: 4-22 Neutral: 1-2

Coch: Chris Finwood

F14	at Florida State	L	4-10
F15	at Florida State	L	0-20
F16	at Florida State	L	4-5 (10)
F21	Shenandoah	W	7-2
F22	Virginia	L	5-14
F28	Bucknell	L	4-15
F29	at Mary Washington	W	11-6
M1	at George Mason	L	3-6
M2	at Virginia Tech	L	5-16
M5	Holy Cross	W	21-0
M7	*Western Carolina	L	4-7 (7)
M8	*Western Carolina	L	3-8
M8	*Western Carolina	W	6-5
M10	at Old Dominion	L	3-12 (9)
M10	at Old Dominion	L	0-15
M11	at Virginia Wesleyan	W	13-4 (8)
M12	C.W. Post	L	4-12
M14	*at Appalachian State	L	0-2
M14	*at Appalachian State	L	5-6
M15	*at Appalachian State	W	12-8
M17	James Madison	L	5-8
M19	Bridgewater	L	1-10
M21	*Furman	L	3-17
M21	*Furman	L	3-11
M22	*Furman	L	4-7
M24	at Liberty	L	11-12 (10)
M25	Richmond	L	2-16

M26	at Radford	L	2-5
M28	*at The Citadel	L	1-4
M28	*at The Citadel	L	3-5
M29	*at The Citadel	L	0-9
M31	Liberty	W	7-6 (10)
A1	Radford	W	7-6
A2	Virginia Commonwealth	L	2-9
A5	*at East Tenn. State	W	10-8
A5	*at East Tenn. State	L	2-5
A7	at Virginia Commonwealth	L	2-9
A9	at James Madison	L	6-10
A11	*Georgia Southern	W	5-3
A11	*Georgia Southern	L	3-4
A12	*Georgia Southern	L	2-11
A13	at Virginia	L	1-12
A15	at Richmond	L	1-14
A18	*at Marshall	L	1-5
A18	*at Marshall	L	4-6
Southern Conference Tournament (Charleston, S.C.)			
A23	vs. Western Carolina	L	2-3
A24	vs. Furman	W	5-3
A25	vs. East Tenn. State	L	3-20
A29	George Mason	L	1-8
M2	at UNC Greensboro	L	5-6

I-Game Played in Lenoir, N.C.

1993

20-29, 5-15 SoCon

Home: 15-13 Away: 2-13 Neutral: 3-3

Coch: Chris Finwood

F14	at North Carolina A&T	W	8-4
F20	at Duke	W	8-3
F23	at Virginia	L	3-6
F24	Shenandoah	W	11-1
F28	*at Davidson	L	3-8
F28	*at Davidson	L	0-4
M2	at Washington & Lee	W	4-2
M5	Bucknell	W	5-4
M6	*East Tenn. State	L	5-6 (9)
M6	*East Tenn. State	L	2-6
M7	*East Tenn. State	W	6-4
M9	Juniata	W	9-1
M11	at Bridgewater	L	3-5
M15	at N.C. State	L	1-11
M16	&vs. UNC Greensboro	L	4-6
M21	*Georgia Southern	L	6-8
M21	*Georgia Southern	W	8-6
M22	*Georgia Southern	L	6-10
M24	at Richmond	L	2-8
M25	Howard	W	11-2
M27	*at Marshall	L	0-7
M28	*at Marshall	L	2-3
M28	*at Marshall	L	5-12
M31	Mary Washington	L	1-5 (7)
A1	at James Madison	L	2-4 (7)
A3	UNC Greensboro	W	12-5
A4	UNC Greensboro	W	4-3
A4	UNC Greensboro	W	6-3
A7	Old Dominion	L	3-6
A10	*Western Carolina	W	4-3
A10	*Western Carolina	W	7-1
A11	*Western Carolina	L	1-13
A13	William & Mary	W	5-1
A13	William & Mary	L	5-6 (11)
A14	Richmond	L	2-5
A17	*Appalachian State	W	5-1
A17	*Appalachian State	L	1-2
A18	*Appalachian State	L	3-10
A19	Radford	W	8-4
A20	Virginia Commonwealth	L	11-14
A22	Virginia Tech	L	0-6
A24	*at The Citadel	L	2-3
A24	*at The Citadel	L	0-2
A25	*at The Citadel	L	2-3
Southern Conference Tournament (Charleston, S.C.)			
A29	vs. Georgia Southern	W	8-0
A30	vs. Davidson	W	15-5

M1	vs. Western Carolina	W	8-4
SoCon Championship Series (Charleston, S.C.)			
M2	vs. Western Carolina	L	5-12
M2	vs. Western Carolina	L	1-5
&-Game Played in Raleigh, N.C.			
I-Game Played in Boyd Co., Ky.			

1994

21-29, 10-13 SoCon

Home: 15-6 Away: 4-20 Neutral: 2-3

Coach: Chris Finwood

F14	at Duke	W	2-1
F17	at UNC Greensboro	L	1-9
F20	Georgetown	W	10-9
F25	Virginia Commonwealth	L	7-9
F26	*Davidson	W	4-0
F26	*Davidson	L	6-9
F27	*Davidson	W	7-6
M5	*at East Tenn. State	W	8-1
M5	*at East Tenn. State	L	2-11
M6	*at East Tenn. State	L	5-14
M11	Davis & Elkins	W	4-0
M12	*Furman	W	8-5
M12	*Furman	W	6-2
M13	*Furman	W	6-4 (10)
M14	at Virginia Wesleyan	L	4-14
M15	at Old Dominion	L	5-17
M16	at William & Mary	L	3-4 (10)
M17	at Wake Forest	L	8-9
M19	*at Georgia Southern	L	0-4
M19	*at Georgia Southern	L	1-10
M20	*at Georgia Southern	L	0-4
M22	Radford	W	10-1
M23	at James Madison	L	2-17
M25	North Carolina A&T	W	14-4
M26	*Marshall	L	1-8
M26	*Marshall	W	7-1
M30	at Richmond	L	2-6
A4	Liberty	L	7-13
A7	at George Mason	L	4-6
A9	*at Western Carolina	L	3-9
A9	*at Western Carolina	L	1-5
A10	*at Western Carolina	W	3-1
A12	!vs. James Madison	L	7-13
A14	Virginia	W	12-3
A16	*at Appalachian State	L	2-13
A16	*at Appalachian State	L	1-8
A17	*at Appalachian State	W	11-6
A20	at Virginia Commonwealth	L	1-6
A21	at Liberty	L	2-9
A22	Howard	W	11-1
A22	Howard	W	16-4
A23	*The Citadel	L	7-8
A23	*The Citadel	W	8-6
A24	*The Citadel	L	2-6
A25	at Radford	L	4-12
A26	Washington & Lee	W	9-4
Southern Conference Tournament (Charleston, S.C.)			
A28	%vs. Georgia Southern	W	6-4
A29	%vs. Marshall	W	6-4
A30	%vs. The Citadel	L	3-4
M1	%vs. Western Carolina	L	1-7

I-Game Played in Staunton, Va.

1995

19-28, 10-14 SoCon

Home: 10-12 Away: 8-10 Neutral: 1-5

Coach: Scott Gines

F10	#vs. South Carolina	L	2-6
F12	#vs. Tennessee	L	4-11
F21	at Virginia Commonwealth	L	6-7 (11)
F24	Bucknell	W	8-7
F25	*East Tenn. State	L	3-5 (15)
F26	*East Tenn. State	W	9-8
F26	*East Tenn. State	W	16-6
F28	at Virginia	L	1-5
M4	*at Furman	L	7-10 (11)

M5	*at Furman	L	6-7
M5	*at Furman	W	7-3
M7	William & Mary	L	2-4
M10	Juniata	W	15-1
M11	*Georgia Southern	L	6-8
M11	*Georgia Southern	L	4-6
M12	*Georgia Southern	L	3-11
M14	at Campbell	L	3-6
M16	at William & Mary	W	8-7
M18	*at Marshall	L	3-7
M18	*at Marshall	W	7-6
M19	*at Marshall	W	6-4
M21	James Madison	L	5-7
M24	West Chester	W	13-5
M25	West Chester	L	2-6
M25	West Chester	W	9-3
M28	at Liberty	W	8-6
A1	*Western Carolina	L	0-1
A1	*Western Carolina	W	2-1
A2	*Western Carolina	L	2-7
A4	Virginia Commonwealth	L	11-13
A5	at Richmond	L	4-7
A6	at James Madison	L	2-9
A8	*Appalachian State	W	12-7
A8	*Appalachian State	W	9-6
A9	*Appalachian State	L	9-11
A13	Virginia	W	6-4
A15	*at The Citadel	L	2-3
A15	*at The Citadel	L	4-7
A16	*at The Citadel	L	1-3
A18	Virginia Tech	L	1-5
A22	*at Davidson	L	10-12
A22	*at Davidson	W	4-1
A23	*at Davidson	W	2-1
A25	Washington & Lee	W	6-1

Southern Conference Tournament (Charleston, S.C.)

A27	vs. Georgia Southern	L	3-4
A28	vs. Appalachian State	W	13-4
A29	vs. East Tenn. State	L	4-8

#-Denotes Game Played at Southern Challenge-Charleston, S.C.

1996

17-29, 7-16 SoCon

Home: 11-6 Away: 3-16 Neutral 3-7

Coach: Scott Gines

F9	!vs. Old Dominion	L	7-13
F10	!vs. N.C. State	L	3-11
F11	!vs. UNC Greensboro	L	5-6
F17	at Auburn	L	0-14
F17	at Auburn	L	0-6
F18	at Auburn	L	3-14
F25	*Furman	L	3-6
F25	*Furman	L	1-7
F26	*Furman	L	0-2 (5)
M2	*at Georgia Southern	L	6-14
M2	*at Georgia Southern	L	6-16
M3	*at Georgia Southern	L	5-14
M7	Saint Rose	W	12-4
M9	at Elizabethtown	L	0-1
M13	*Marshall	W	5-3
M13	*Marshall	W	6-4
M14	*Marshall	W	9-8
M16	Youngstown State	L	3-10
M18	Youngstown State	L	7-12
M18	Youngstown State	W	7-6
M20	Hartford	W	6-2
M20	Hartford	W	3-2
M23	*at Western Carolina	L	6-8
M23	*at Western Carolina	L	1-3
M24	*at Western Carolina	L	5-13
M27	at William & Mary	L	9-10
M27	at William & Mary	W	2-1
M30	*at Appalachian State	L	11-12 (10)
M30	*at Appalachian State	L	4-6
M31	*at Appalachian State	L	1-7
A3	William & Mary	W	8-4

A3	William & Mary	W	8-3
A6	*The Citadel	L	4-14
A6	*The Citadel	L	1-5
A7	*The Citadel	W	13-5
A13	*Davidson	L	3-11
A14	*Davidson	W	8-4
A14	*Davidson	L	3-9
A17	Bluefield	W	6-5
A21	*at East Tenn. State	W	3-2
A21	*at East Tenn. State	W	5-1
A22	at Virginia	L	4-9
Southern Conference Tournament (Charleston, S.C.)			
A25	vs. Western Carolina	W	7-3
A27	vs. East Tenn. State	W	4-2
A27	vs. Georgia Southern	L	2-11
A28	vs. The Citadel	L	5-8

I-Southern Challenge, Charleston, S.C.

1997

13-35, 6-13 SoCon

Home: 8-17 Away: 3-14 Neutral: 2-4

Coach: Scott Gines

F6	at Troy	W	3-2
F7	#vs. Air Force	L	2-3
F8	^vs. Troy	W	4-3
F9	^vs. Air Force	W	6-3
F9	^vs. Troy	L	3-9
F14	at Alabama-Birmingham	L	5-18
F15	at Samford	L	5-17
F16	at Alabama-Birmingham	L	3-16
F22	*Georgia Southern	L	6-21
F22	*Georgia Southern	L	1-5
F23	*Georgia Southern	L	11-15
F27	Liberty	W	9-4
M4	at South Carolina	L	6-16
M5	at South Carolina	L	4-18
M7	Akron	L	3-22
M9	Akron	L	5-8
M9	Akron	L	3-12
M11	Old Dominion	L	5-13
M12	Old Dominion	L	7-19
M15	*Western Carolina	W	17-9
M15	*Western Carolina	W	6-5
M16	*Western Carolina	L	6-13
M20	Hartford	L	9-16 (7)
M22	*Appalachian State	L	10-14
M22	*Appalachian State	W	3-1
M23	*Appalachian State	W	15-11
M25	Virginia	L	3-13
M27	LeMoyne	W	16-10
M29	*at The Citadel	W	11-10 (11)
M29	*at The Citadel	L	3-12
M30	*at The Citadel	L	10-19
A1	Wofford	L	5-6
A2	Wofford	W	9-7
A3	William & Mary	L	5-17
A5	*at Davidson	L	4-5
A5	*at Davidson	W	8-4
A8	at Auburn	L	2-14
A9	at Auburn	L	3-17
A13	*East Tenn. State	L	14-20
A13	*East Tenn. State	L	5-13
A15	at William & Mary	L	5-6
A16	Howard	W	15-5
A16	Howard	L	6-7
A19	*at Furman	L	4-6
A19	*at Furman	L	6-7
A20	*at Furman	L	5-9

Southern Conference Tournament (Charleston, S.C.)

A24	vs. Western Carolina	L	3-4
A25	vs. East Tennessee State	L	3-7

#-Game Played in Troy, Ala.

^-Game Played in Montgomery, Ala.

All-Time Results

1998

14-35, 7-17 SoCon

Home: 9-15 Away: 5-20 Neutral: 0-0

Coach: Scott Gines

F14	at Troy	L	8-13
F14	at Troy	L	3-20
F15	at Troy	L	6-18
F21	Bucknell	L	4-15
F21	Bucknell	W	9-8
F22	Bucknell	L	2-3
F24	at Liberty	L	14-15
F25	at Virginia	L	7-13 (8)
F28	Mount St. Mary's	W	11-1 (6)
M1	at Duke	L	4-8
M1	at Duke	L	2-14 (5)
M3	at South Carolina	L	11-14
M4	at South Carolina	L	5-8
M7	Brown	W	10-5
M7	Brown	W	2-0
M7	Brown	L	2-3 (5)
M10	Marshall	W	17-10
M11	Marshall	L	4-6
M12	Marshall	L	2-7
M14	*at Wofford	L	2-16
M14	*at Wofford	W	10-4
M15	*at Wofford	L	4-5
M17	George Washington	W	9-3
M18	George Washington	L	4-8
M21	*at Georgia Southern	W	7-4
M21	*at Georgia Southern	L	6-7
M22	*at Georgia Southern	L	2-8
M24	Ohio	L	1-5
M25	William & Mary	L	6-14
M26	Maryland-Baltimore County	W	15-5
M28	*at Western Carolina	L	1-25
M28	*at Western Carolina	L	7-8
M29	*at Western Carolina	L	4-11
A1	*UNC Greensboro	L	9-15
A1	*UNC Greensboro	L	2-9
A2	*UNC Greensboro	L	6-20
A4	*at East Tenn. State	L	3-7
A5	*at East Tenn. State	L	3-12
A5	*at East Tenn. State	W	10-2
A7	at Auburn	L	7-19
A11	*Appalachian State	W	12-11 (10)
A11	*Appalachian State	W	4-3 (9)
A12	*Appalachian State	L	5-8
A15	*at Davidson	W	11-0
A15	*at Davidson	L	7-9
A16	*at Davidson	W	10-4
A25	*The Citadel	L	4-8
A25	*The Citadel	L	4-7
A25	*The Citadel	L	6-10

1999

22-27, 13-16 SoCon

Home: 14-10 Away: 8-15 Neutral: 0-2

Coach: Scott Gines

F13	*at College of Charleston	L	2-15
F13	*at College of Charleston	L	4-11
F14	*at College of Charleston	W	9-8
F20	*at Davidson	W	11-5
F21	*at Davidson	W	5-2
F21	*at Davidson	W	10-5
F27	*at Furman	L	2-14
F27	*at Furman	L	2-5
F28	*at Furman	W	7-6
M3	at Richmond	L	7-14 (6)
M5	Mount St. Mary's	W	24-9 (8)
M6	Mount St. Mary's	W	21-5
M7	Mount St. Mary's	W	13-5
M7	Mount St. Mary's	W	6-3
M13	*at The Citadel	L	2-16
M13	*at The Citadel	L	4-17
M14	*at The Citadel	L	4-8
M19	IUPUI	L	4-6
M20	East Tenn. State	W	7-6

M20	IUPUI	W	14-3
M27	*at Appalachian State	L	7-13
M27	*at Appalachian State	W	6-4
M28	*at Appalachian State	L	16-19
M30	Brown	W	12-11
M30	Brown	L	7-11
M31	Brown	L	8-9
A3	*Wofford	W	12-10
A3	*Wofford	W	5-4
A4	*Wofford	W	9-5
A7	Marshall	W	12-10
A7	Marshall	L	4-5
A10	*Georgia Southern	L	3-11
A10	*Georgia Southern	W	13-10
A13	at William & Mary	L	3-9
A17	*East Tenn. State	L	9-16
A17	*East Tenn. State	W	2-1
A17	*East Tenn. State	W	14-7
A20	William & Mary	L	5-12
A24	*Western Carolina	L	5-18
A24	*Western Carolina	L	4-10
A25	*Western Carolina	L	4-7
A30	*at UNC Greensboro	L	1-3
M1	*at UNC Greensboro	W	2-1
M1	*at UNC Greensboro	L	0-7
M11	at Bucknell	L	3-4
M12	at Bucknell	L	3-5
M12	at Bucknell	W	6-1

Southern Conference Tournament (Charleston, S.C.)

M19	College of Charleston	L	4-15
M20	Western Carolina	L	4-8

*- Denotes Southern Conference Game

2000

19-30, 11-19 SoCon

Home: 8-15 Away: 8-14 Neutral: 3-1

Coach: Scott Gines

F11	%Air Force	W	14-7
F12	%Air Force	L	2-7
F12	%Air Force	W	19-8
F13	%Air Force	W	10-9
F19	*at Davidson	L	6-7
F20	*at Davidson	L	5-6
F20	*at Davidson	L	3-11
F26	*at Western Carolina	W	8-3
F26	*at Western Carolina	L	7-11
F27	*at Western Carolina	W	7-6
M3	*at Georgia Southern	L	4-17
M4	*at Georgia Southern	L	7-8
M5	*at Georgia Southern	W	7-5
M6	at Liberty	L	2-9
M11	*at Wofford	L	3-9
M12	*at Wofford	L	13-16
M12	*at Wofford	W	6-5
M18	*Furman	L	18-25
M19	*Furman	W	10-7
M19	*Furman	L	7-8
M22	Howard	W	6-5
M22	Howard	W	9-8
M24	*UNC Greensboro	L	3-16
M25	*UNC Greensboro	L	10-21
M26	*UNC Greensboro	W	10-9
M28	Brown	L	7-16
M28	Brown	W	10-7
M29	Brown	L	6-8
M31	*The Citadel	L	5-13
A1	*The Citadel	W	14-12
A2	*The Citadel	L	1-18 (5)
A4	at Bucknell	L	3-11
A5	at Bucknell	W	8-4
A8	*at East Tenn. State	L	2-5
A9	*at East Tenn. State	W	5-4
A9	*at East Tenn. State	W	9-4
A11	William & Mary	L	12-14
A15	*Appalachian State	L	7-14
A15	*Appalachian State	L	3-8
A16	*Appalachian State	W	7-14

A22	*College of Charleston	L	3-13
A22	*College of Charleston	W	13-8
A23	*College of Charleston	L	5-7
A26	at Marshall	W	4-3
A26	at Marshall	L	12-13
A28	at William & Mary	L	3-5
A28	at William & Mary	L	2-9
A30	Richmond	L	7-17
M2	Liberty	L	7-15

%- Played in Tampa, Fla.

2001

15-32, 8-19 SoCon

Home: 8-15 Away: 6-14 Neutral: 1-3

Coach: Tom Slater

F9	%Air Force	L	3-4
F10	%Air Force	L	7-15
F10	%Air Force	W	7-2
F11	%Air Force	L	1-6
F17	Bucknell	L	10-13
F	Bucknell	L	6-9
F18	Bucknell	W	10-9
F20	at Richmond	L	6-12
F27	Radford	L	3-12
M2	*at The Citadel	L	0-8
M3	*at The Citadel	L	1-8
M4	*at The Citadel	L	2-7
M9	*at UNC Greensboro	L	6-10
M10	*at UNC Greensboro	L	4-13
M11	*at UNC Greensboro	L	9-14
M13	at Virginia Commonwealth	L	0-7
M14	at Norfolk State	W	11-2
M17	Lafayette	W	7-3
M17	Lafayette	W	3-2
M18	Lafayette	W	11-5 (7)
M24	*at Furman	W	5-2
M24	*at Furman	L	4-7
M25	*at Furman	W	6-4
M27	Brown	L	5-10
M28	Brown	W	7-3
A4	at Virginia Tech	L	3-7
A7	*Georgia Southern	L	4-18
A7	*Georgia Southern	L	4-9
A8	*Georgia Southern	L	14-21
A14	*at Appalachian State	L	6-9
A14	*at Appalachian State	W	10-9
A15	*at Appalachian State	L	5-17
A18	at William & Mary	L	1-12 (7)
A21	*Davidson	L	7-8
A22	*Davidson	L	4-17
A22	*Davidson	W	8-2
A24	Richmond	L	4-17
A27	*at College of Charleston	W	6-2
A28	*at College of Charleston	L	1-8
A29	*at College of Charleston	W	7-4
M2	Virginia Commonwealth	L	5-13
M5	*East Tenn. State	L	2-9
M5	*East Tenn. State	L	12-17
M6	*East Tenn. State	W	11-5
M12	*Western Carolina	L	3-5
M12	*Western Carolina	W	15-8
M13	*Western Carolina	L	3-6

%- Played in Tampa, Fla.

2002

10-41, 1-27 SoCon

Home: 8-17; Away: 2-24

Coach Tom Slater

F.8	at Samford	L	1-11
F9	at Samford	L	0-2
F9	at Samford	L	7-11
F15	Coppin State	W	10-0
F16	Coppin State	W	6-2
F19	at Richmond	L	1-9
F23	Howard	W	13-0
F23	Howard	W	11-5
F24	Howard	W	17-0

All-Time Results

F26	George Mason	L	4-10
M3	Army	W	5-2
M3	Army	W	4-2
M5	Richmond	L	2-10
M8	*at Georgia Southern	L	0-8
M9	*at Georgia Southern	L	1-13
M10	*at Georgia Southern	L	0-9
M13	at Old Dominion	L	7-8
M16	Lafayette	L	2-3
M16	Lafayette	L	2-9
M23	*at Wofford	L	4-5
M24	*at Wofford	L	3-9
M24	*at Wofford	L	6-7
M29	*UNC Greensboro	L	1-5
M30	*UNC Greensboro	L	1-6
A2	at Coppin State	W	28-0
A3	at Radford	L	1-2
A6	*Furman	L	0-12
A6	*Furman	L	6-9
A7	*Furman	L	5-15
A12	*at East Tenn. State	L	3-8
A13	*at East Tenn. State	L	1-17
A14	*at East Tenn. State	L	3-8
A17	at William & Mary	L	1-9
A20	*Appalachian State	L	6-16
A20	*Appalachian State	L	3-4
A24	at Virginia Commonwealth	L	0-5
A25	Norfolk State	W	7-5
A27	*at Davidson	L	2-12
A27	*at Davidson	L	1-10
A28	*at Davidson	L	6-7
M1	at Virginia Tech	L	5-7
M4	*at Western Carolina	L	0-10
M5	*at Western Carolina	L	2-6
M5	*at Western Carolina	W	7-4
M11	*College of Charleston	L	0-11
M11	*College of Charleston	L	7-9
M12	*College of Charleston	L	5-15
M15	at George Mason	L	5-15
M17	*The Citadel	L	2-12
M17	*The Citadel	L	4-12
M18	*The Citadel	L	5-11

2003

25-27, 16-14 SoCon

Home: 15-5 Away: 8-20 Neutral: 2-2

Coach: Tom Slater

J31	%at Florida State	L	4-12
F1	%at Florida State	L	1-5
F2	at Florida State	L	3-10
F8	at Samford	L	1-2
F8	at Samford	L	1-3
F9	at Samford	W	4-3
F21	at Norfolk State	W	5-0
M4	Radford	L###	1-2
M5	at Richmond	L	8-9
M7	*Davidson	W	6-1
M8	*Davidson	W	7-2
M9	*Davidson	W	9-7
M11	at Elon	L	4-5
M12	at N.C. State	L	4-9
M14	*at East Tenn. State	L	1-2
M15	*at East Tenn. State	W	3-1
M16	*at East Tenn. State	L	0-7
M18	Marist	W	8-4
M22	*Furman	L	1-7
M22	*Furman	W	8-5
M23	*Furman	W	4-3
M26	William & Mary	L	2-13
M28	*at Georgia Southern	L	0-2
M29	*at Georgia Southern	L	6-13
M30	*at Georgia Southern	L	2-3
A2	at Radford	W	11-6
A4	*UNC Greensboro	W	11-4
A5	*UNC Greensboro	L	3-8
A6	*UNC Greensboro	W	7-5
A12	Coppin State	W	16-6

A12	Coppin State	W	15-8
A15	at Virginia Tech	L	4-6
A18	*at Western Carolina	L	3-16
A19	*at Western Carolina	L	7-11
A20	*at Western Carolina	L	9-14
A22	at Virginia Commonwealth	L	0-1
A26	*Wofford	W	5-3
A26	*Wofford	L	5-11
A27	*Wofford	W	10-0
M3	*at Appalachian State	W	6-4
M3	*at Appalachian State	W	10-8
M4	*at Appalachian State	W	11-1
M10	*College of Charleston	L	6-18
M11	*College of Charleston	W	6-5
M12	*College of Charleston	W	5-3
M17	*at The Citadel	L	0-10
M17	*at The Citadel	W	7-6
M18	*at The Citadel	L	1-5

Southern Conference Tournament (Charleston, S.C.)

M21	vs. Georgia Southern	L	4-6
M22	vs. The Citadel	W	2-1
M23	vs. Furman	W	2-1
M24	vs. UNC Greensboro	L	1-10

###-Game Later Forfeited

%-Played in Tampa, Fla.

2004

23-32, 4-20 Big South

Home: 18-12 Away: 5-20

Coach: Marlin Ikenberry

J31	at Florida State	L	7-8
F2	at Florida State	L	1-8
F7	at Mercer	L	0-4
F7	at Mercer	W	12-4
F8	at Mercer	W	6-0
F13	at Stetson	L	1-4
F15	at Stetson	W	19-13
F15	at Stetson	L	7-8
F20	Coppin State	W	17-2
F21	Coppin State	W	15-5
F22	Coppin State	W	16-3
F28	Lafayette	W	4-3
F28	Lafayette	W	7-6
F29	Lafayette	W	9-5
M3	at Richmond	L	3-6
M5	Norfolk State	W	9-4
M6	Norfolk State	W	7-6
M7	Norfolk State	W	9-8
M12	Binghamton	L	2-11
M13	Binghamton	W	6-2
M14	Binghamton	W	6-2
M17	Richmond	W	3-1
M19	*at Birmingham-Southern	L	4-6
M20	*at Birmingham-Southern	L	2-6
M21	*at Birmingham-Southern	L	3-6
M23	at Old Dominion	L	2-4
M27	Brown	W	12-7
M28	Brown	W	10-9
M28	Brown	L	3-7
M29	Brown	W	10-5
A2	*Radford	L	4-15
A3	*Radford	L	9-13
A4	*Radford	L	4-9
A9	*Coastal Carolina	L	5-8
A10	*Coastal Carolina	L	7-9
A10	*Coastal Carolina	W	4-3
A16	*at UNC Asheville	L	3-11
A17	*at UNC Asheville	L	5-6
A18	*at UNC Asheville	W	7-6
A20	at Virginia Commonwealth	L	4-5
A21	William & Mary	W	6-5
A23	*Winthrop	L	3-14
A24	*Winthrop	W	5-1
A25	*Winthrop	L	1-2
A28	at Virginia Tech	L	0-8
A30	*Charleston Southern	L	1-4
M1	*Charleston Southern	L	6-7

M2	*Charleston Southern	L	6-7
M8	*at High Point	L	4-14
M9	*at High Point	L	2-11
M10	*at High Point	W	10-2
M19	at William & Mary	L	8-13
M22	*at Liberty	L	4-8
M22	*at Liberty	L	4-10
M23	*at Liberty	L	6-7

2005

27-28, 11-13 Big South

Home: 19-8 Away: 8-18 Neutral: 0-2

Coach: Marlin Ikenberry

F4	at Florida State	L	2-8
F5	at Florida State	L	5-6
F6	at Florida State	L	0-15
F12	Hofstra	W	9-8
F12	Hofstra	L	4-5
F13	Hofstra	L	4-21
F18	at Vanderbilt	L	3-4
F19	at Vanderbilt	L	2-5
F23	at Richmond	W	17-7
F26	Coppin State	W	7-6
F26	Coppin State	W	5-4
F27	Coppin State	W	16-6
M6	Navy	W	4-0
M6	Navy	W	18-5
M7	Fairfield	W	20-2
M11	at Auburn	L	4-5
M12	at Auburn	L	0-12
M13	at Auburn	L	3-4
M16	Norfolk State	W	8-3
M18	*UNC Asheville	W	23-0
M19	*UNC Asheville	W	8-7
M20	*UNC Asheville	L	9-13
M22	at Norfolk State	W	7-4
M25	*at #21 Coastal Carolina	L	3-4
M26	*at #21 Coastal Carolina	W	3-2
M26	*at #21 Coastal Carolina	L	1-3
M30	at Virginia	L	1-2
A1	*Birmingham-Southern	L	1-4
A2	*Birmingham-Southern	L	5-6
A3	*Birmingham-Southern	L	3-15
A5	William & Mary	W	8-6
A8	Longwood	W	11-4
A9	Longwood	W	9-1
A10	Longwood	W	9-8
A15	*at Charleston Southern	W	4-1
A16	*at Charleston Southern	W	7-2
A16	*at Charleston Southern	L	0-2
A20	at William & Mary	L	6-12
A23	*at Winthrop	L	0-3
A23	*at Winthrop	L	1-6
A24	*at Winthrop	L	2-5
A27	at Virginia Tech	W	6-2
A30	*Liberty	L	5-9
M1	*Liberty	L	3-12
M1	*Liberty	W	11-9
M11	at Old Dominion	L	2-9
M13	*High Point	W	10-7
M14	*High Point	W	9-2
M15	*High Point	W	5-4
M17	Georgetown	W	16-7
M20	*at Radford	W	6-0
M21	*at Radford	W	5-4
M22	*at Radford	L	5-6

Big South Tournament (Conway, S.C.)

M25	vs. Winthrop	L	1-11
M26	vs. Radford	L	7-8

2006

30-25, 9-15 Big South

Home: 24-8 Away: 6-17

Coach: Marlin Ikenberry

F3	at Auburn	L	0-7
F4	at Auburn	W	8-5
F5	at Auburn	W	10-8

All-Time Results

F10	at Mercer	L	5-11
F11	at Mercer	L	4-9
F12	at Mercer	W	5-4
F17	Coppin State	W	21-4
F19	Coppin State	W	10-8
F25	Lafayette	W	7-6
F25	Lafayette	W	5-4
F26	Lafayette	W	8-7
F28	at Richmond	W	6-0
M3	Albany	W	14-2
M4	Albany	W	8-3
M5	Albany	L	13-14
M8	Longwood	W	10-3
M11	Hartford	W	6-5
M11	Hartford	L	6-7
M12	Hartford	W	7-4
M15	Niagara	W	7-3
M17	*Charleston Southern	W	16-1
M18	*Charleston Southern	L	2-3 (10)
M19	*Charleston Southern	W	10-7
M22	Norfolk State	W	3-2 (10)
M26	Brown	W	7-6
M27	Brown	W	7-6
M31	*at Liberty	L	5-8
A1	*at Liberty	L	8-16
A2	*at Liberty	L	7-9
A5	at Virginia Tech	L	8-9
A7	*at High Point	L	1-5
A8	*at High Point	L	5-6
A9	*at High Point	W	9-2
A12	Richmond	W	15-9
A14	*Radford	W	14-6
A15	*Radford	W	11-4
A15	*Radford	L	7-12
A18	at Virginia	L	0-5
A22	*at Birmingham-Southern	W	13-1
A23	*at Birmingham-Southern	L	2-5
A24	*at Birmingham-Southern	L	3-7
A28	*at UNC Asheville	L	0-9
A29	*at UNC Asheville	L	4-10
A30	*at UNC Asheville	L	5-6
M6	*Coastal Carolina	W	8-2
M8	*Coastal Carolina	L	4-6 (10)
M8	*Coastal Carolina	L	0-2
M10	at Virginia Commonwealth	L	6-8
M12	North Carolina A&T	L	3-6
M13	North Carolina A&T	W	5-4
M13	North Carolina A&T	W	5-0
M17	at James Madison	L	1-2
M19	*#16 Winthrop	L	5-10
M20	*#16 Winthrop	W	10-4
M21	*#16 Winthrop	W	7-3

2007

34-21, 10-11 Big South

Home: 23-7 Away: 11-12

Coch: Marlin Ikenberry

F9	at Florida	W	5-3
F10	at Florida	W	7-4
F11	at Florida	L	0-7
F20	Bucknell	W	10-2
F21	at Richmond	W	2-1
F23	Niagara	L	1-8
F24	Niagara	W	8-4
F27	at #7 Virginia	L	3-5
M2	Rider	W	6-4
M3	Rider	W	9-3
M4	Rider	W	4-1
M6	Norfolk State	W	8-5
M9	Maryland-Eastern Shore	W	3-1
M10	Maryland-Eastern Shore	W	21-0
M11	Maryland-Eastern Shore	W	9-7
M13	at #10 Auburn	W	7-3
M14	at #10 Auburn	L	8-10
M17	*at Charleston Southern	W	7-2
M17	*at Charleston Southern	W	6-4
M18	*at Charleston Southern	W	10-7

M21	at Old Dominion	W	3-1
M23	*at Winthrop	L	2-4
M24	*at Winthrop	L	2-4
M25	*at Winthrop	L	5-9
M27	Virginia Commonwealth	W	5-3
M28	at William & Mary	L	3-4
M30	Savannah State	W	5-4
M31	Savannah State	W	15-2
A1	Savannah State	W	14-0
A3	#3 Virginia	W	5-2
A4	at Virginia Tech	L	6-13
A6	*High Point	W	6-3
A7	*High Point	W	7-6
A7	*High Point	L	3-11
A13	Coppin State	W	13-0
A13	Coppin State	W	10-0
A14	Coppin State	W	11-0
A18	Richmond	W	5-1
A20	*at #20 Coastal Carolina	L	5-7
A21	*at #20 Coastal Carolina	L	1-4
A22	*at #20 Coastal Carolina	L	3-12
A24	at Virginia Commonwealth	W	3-1
A27	*UNC Asheville	W	5-4
A28	*UNC Asheville	L	4-15
A29	*UNC Asheville	W	5-3
M9	Virginia Tech	L	0-9
M11	*at Radford	L	3-4
M12	*at Radford	W	12-9
M13	*at Radford	W	7-5
M15	Old Dominion	L	4-5
M18	*Liberty	L	0-4
M19	*Liberty	W	5-3
M20	*Liberty	L	9-10
Big South Tournament (Rock Hill, S.C.)			
M23	vs. Liberty	L	3-4
M24	vs. Coastal Carolina	L	2-4

2008

29-26, 14-7 Big South

Home: 21-14 Away: 8-10 Neutral: 0-2

Coch: Marlin Ikenberry

F23	Lafayette	W	7-1
F23	Lafayette	L	5-7
F24	Lafayette	L	9-11
F29	Binghamton	W	11-4
M1	Binghamton	L	3-4
M1	Binghamton	W	9-7
M2	Central Connecticut State	W	7-2
M6	at Auburn	L	3-9
M7	at Auburn	L	4-6
M8	at Auburn	L	1-10
M9	at Auburn	L	5-6
M11	Old Dominion	L	6-7
M12	at William & Mary	L	3-12
M14	Marshall	L	3-4
M15	Marshall	L	1-5
M16	Marshall	L	2-7
M19	at Norfolk State	W	11-2
M21	*at High Point	W	5-4

M22	*at High Point	W	5-3
M22	*at High Point	W	3-0
M25	William & Mary	W	9-8
M26	at James Madison	L	4-8
M28	*Winthrop	L	3-11
M29	*Winthrop	W	5-4
M30	*Winthrop	L	9-5
A1	Richmond	W	9-5
A2	at Old Dominion	W	7-3
A5	*Radford	W	4-3 (11)
A6	*Radford	W	9-5
A7	*Radford	W	3-2 (16)
A8	VCU	L	3-5
A11	*at UNC Asheville	L	5-8
A12	*at UNC Asheville	W	7-4
A13	*at UNC Asheville	W	10-3
A15	James Madison	W	6-4
A16	Norfolk State	W	10-7
A18	*at Liberty	L	0-8
A19	*at Liberty	W	6-5
A20	*at Liberty	L	1-6
A22	Coppin State	L	5-8
A23	Coppin State	W	13-4
A25	*#15 Coastal Carolina	L	2-5
A27	*#15 Coastal Carolina	W	4-3
A27	*#15 Coastal Carolina	L	1-12
A30	Virginia Tech	W	8-7
M9	Maryland-Eastern Shore	W	21-1
M10	Maryland-Eastern Shore	W	9-1
M11	Maryland-Eastern Shore	W	7-6
M13	at #28 Virginia	L	5-6
M14	Longwood	L	4-6
M16	*Charleston Southern	W	14-3
M17	*Charleston Southern	W	10-2
M18	*Charleston Southern	W	9-7
Big South Tournament (Danville, Va.)			
M21	vs. Winthrop	L	2-7
M22	vs. Coastal Carolina	L	1-3

*--Denotes Conference Game

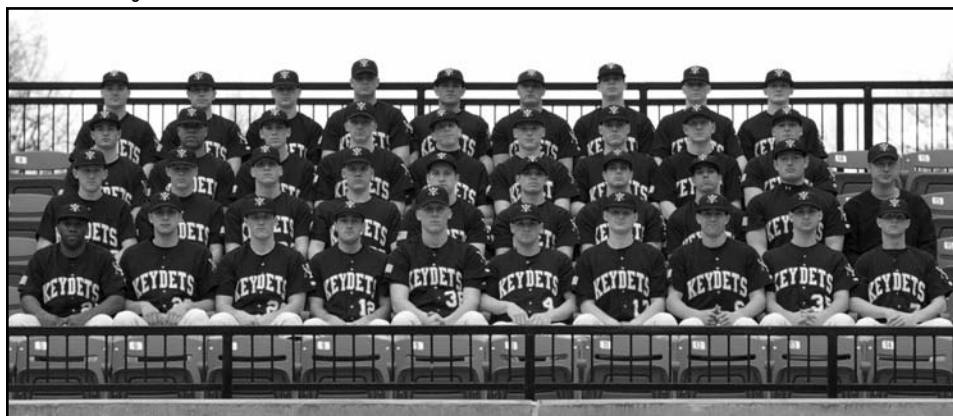

The 2007 team won a school-record 34 games and earned its first-ever national ranking.